Gainesville Daily Sun

VOL. XXIII, NO. 240 GAINESVILLE, FLORIDA, FRIDAY, NOVEMBER 16, 1906 TEN CENTS A WE

COUNTESS SECURES DIVORCE FROM BONI

End of Famous Case Comes Suddenly.

DECREE VICTORY FOR COUNTESS

The Count's Demand for $50,000 Annual Allowance Was Pronounced by Court To Be Without Foundation of Law, and Was Rejected.

Paris, Nov. 15.—The Tribune of first instance of the Seine, Judge Ditte presiding, at noon Wednesday granted a divorce to the Countess de Castellane (formerly Anna Gould, of New York), and gave her the custody of her children who, however, will not be allowed to be taken from France without the consent of their father, Count Boni de Castellane.

The end of the famous case came suddenly. The court brushed aside the demand of the count's lawyers for an examination of witnesses and, as reported, the public prosecutor did not even ask to be heard.

As soon as the court assembled Judge Ditte handed down the judgment, which is a sweeping victory for the countess. In granting her petion for divorce, the court gave the countess the custody of her children, the count being allowed only the usual rights to see them and share in the control of their education, which was not contested.

The count is given the right to see the children at stated periods at the home of their grandmother and keep them a month annually during the holidays.

The count's demand for an "alimentary allowance of $50,000 annually," was pronounced by the court to be without foundation in law, and was rejected.

The only point decided in the count's favor was the imposition of the inhibition on the countess to take the children out of France without their father's consent.

The court appointed the President of the Chamber of Notaries to liquidate the affairs of the husband and wife.

The judgment was given with costs against the count. The decree, the reading of which hardly consumed 5 minutes, was delivered by the judge in a voice so low as to be practically inaudible to the eager crowd filling the court room. Many women had climbed upon their chairs in vain effort to hear the decision, and when they were aware that a divorce was granted, they seemed actually to resent the loss of a public trial at which people of high society would be compelled to testify.

Anna Gould, the youngest daughter of the late Jay Gould, was married to Count Ernest Boniface de Castellane, the eldest son of the Marquis de Castellane, at the New York residence of her brother, George J. Gould, March 4, 1895, the late Archbishop Corrigan officiating. Miss Gould's dowery was understood to have been $15,000,000, and it was further stated that her income was $600,000 a year. Immediately after the marriage the couple lfet the United States for France, where the extravagant manner in which they lived attracted considerable attention. About five years after the marriage, the Count and Countess de Castellane were reported to be financially embarassed, it being alleged that the count had already spent about $7,000,000 of his wife's money. An adjustment of the affairs of the count and countess became necesary, and considerable litigation followed, with the result that the Gould family intervened and the income of the countess was cut down to $200,000.

On February 5, of the present year, the Countess de Castellane entered a plea for divorce, the hearing of which began before Judge Ditte, Maitre Cruppi, appearing for the countess and Maitre Bonnet for the court. Evidence in the shape of correspondence between the count and women was presented and the case was adjourned to November 7, when the final pleas were made and the suite adjourned until Nov. 14. On the following day, Nov. 8, the case of the count's creditors was presented to the court and adjourned for two weeks.

The three children of the Castellanes are George, Boni and Jay, the youngest being the namesake of his mother's father, the late Jay Gould.

Four Burned to Death.

Coldwater,, Mich., Nov. 15.—Mrs. Charles Mowry and her three children, Homer, aged 6 years, Louis, aged 3 years, and a baby of 6 months, were burned to death early Wednesday in their home on a farm at Batavia station, some miles southwest of this city. Charles Mowry, the husband and father, rose early and built two fires in the house. He then went to the barn to do chores and while there discovered that his house was afire. He rushed back, but the flames had made such headway that he could not enter the house, and his calls through the windows to his family brought no respone. It is thought that the mother and the children were suffocated to death while asleep.

New Counterfeit 10-Dollar Note.

Washington, Nov. 15.—The United States secret service announces the discovery of a new counterfeit $10 "Buffalo" United States note. This counterfeit is apparently a photographic production printed on two pieces of paper with silk fibre distributed between them. The face of the note is grayish black. The numbering, seal, large X 10 are of good color and workmanship. The check letter and plate number do not appear in the lower right hand corner. The back of the note is a dark bluish green. By itself, this counterfeit is apt to deceive, but when handled with genuine notes, the marked difference in the color of the back should lead to its immediate detection.

Negro Deputy Wounded.

Meridian, Miss., Nov. 15.—Following general disorder at a performance of a negro minstrel troupe at Macon, Miss., Dr. W. D. Shepherd, a negro deputy marshal, was wounded and his home destroyed by a mob of citizens, and an unsuccessful attempt made by a negro to assassinate County Officer Clark. For the latter offense Beverly Lewis, a negro, was arrested and brought to Meridian for safe-keeping. The negro was later spirited away on the approach of the mob, who searched the jail. Shepherd has disappeared.

Increase Their Stock.

Harrisburg, Pa., Nov. 15.—Three pipe line concerns, controlled by the Standard Oil company, filed notices in the state department Wednesday by heavy increases in their stock. They are the Crescent Pipe Line company, of Philadelphia, whose capital has been increased from $1,000,000 to $2,000,000, the Southern Pipe Line company, Oil City, from $5,000,000, and the Northern Pipe Lone company, $1,000,000 to $4,000,000.

Injured by Falling Bridge.

Cincinnati, Nov. 15.—A Loveland, O., dispatch to the Times Star states that Wednesday morning a span of a new bridge being built across the Miami river at Loveland, fell into the river. Five men were injured, one of them fatally.

7,000 Hindoos on Board.

Victoria, B. C., Nov. 15.—The steamer Tartar arrived at quarantine Tuesday night from Hong Kong with 7,000 Hindoos on board. It is feared there will be opposition to their landing at Vancouver.

Fire at Sheffield, Ala.

Nashville, Nov. 15.—At Sheffield, Ala., Wednesday morning, fire destroyed the stores of B. Spolberger and the Sheffield Drug company. A slight damage was also done to the Christian church. Loss estimated at $65,000; the insurance is small.

Iowa State Memorial.

Vicksburg, Miss., Nov. 15.—Governor Cummings, with a delegation of [illegible] Iowans arrived in this city Wednesday morning to dedicate the $150,000 Iowa State Memorial in Vicksburg National park.

BRUTAL ASSAULT ON WHITE WOMAN

Negro Assailant Lodged In the Tower.

THE NEGRO DENIES HIS GUILT

Armed With Gun, Negro Invades a Home Beyond West End and Twice Assaults Helpless Woman—Assailant Captured, Identified and Jailed.

Atlanta, Nov. 15.—A brutal criminal assault was made on Mrs. J. N. Camp, at her home on Cascade avenue, some three miles from Atlanta, between West End and East Point, by Joe Glenn, a negro man 30 years of age. The negro was captured yesterday afternoon by Lieutenant Dunbar and Officer Robinson, of the county police, carried before his victim and identified by her, after which he was hurried to the Fulton county jail, where he will remain until tried for his heinous crime.

Mrs. Camp was in her kitchen attending to her houshold duties. She and her one-year-old baby being the only occupants of the house, when the negro walked into the peaceful and quiet little home. Armed with a single-barreled shotgun, the negro threatened Mrs. Camp with death if she resisted, and upon her offering resistance, she was brutally attacked and thrown on the floor. Pulling a piece of raw hide from his pocket, the negro tied it around Mrs. Camp's neck and drew it so tight that she all but fainted, after which he criminally assaulted her.

The negro then proceeded to rifle the house, searching trunks, bureaus and closets, after which he returned to his helpless victim in the kitchen.

Picking her up bodily the negro threw Mrs. Camp upon a bed in the kitchen, again accomplishing his nefarious purpose. His victim fainted and was unable to say what direction the negro took upon leaving the house. An hour after the assault she recovered consciousness gave the alarm to neighbors and the county police were quickly upon the track of the negro.

He was tracked to a negro house on the farm of W. F. Poole, and arrested by County Officers Dunbar and Robinson, who immediately took him before Mrs. Camp. When the negro was brought before his victim, she arose from her bed, exclaiming: "You are the man."

Then, before her purpose could be anticipated, Mrs. Camp seized a large revolver of Officer Dunbar's and attempted to shoot her assailant, being disarmed, however, before she could fire.

A crowd quickly collected about the little home, and threats against the negro's life were freely made, but the officers held them at bay.

The negro was taken up the road, and here another attempt was made to shoot him by a man who ran out to intercept the party, but he was prevented from carrying out his purpose by the officers.

After handcuffing and tying the negro with a rope, Officer Dunbar mounted his horse and forced the negro to run along at a brisk pace until out of reach of the crowd, until Nesbit's store was reached at the end of the West End car line. After this point was reached no further trouble was experienced.

The negro denied his guilt, claiming that he was at his home all day, but Mrs. Camp, although in a semiconscious state after his first attack upon her, gave a description of the negro and his clothing, which corresponded exactly with his appearance. The negro admitted that he once owned a shotgun, but claimed to have disposed of it several months ago.

Judge Roan, of the superior court, criminal division, called a special term of the court Wednesday for Thursday, when Joe Glenn, the negro arrested Tuesday, by the county police, and identified by his victim, will be arraigned for criminal assault upon Mrs. J. N. Camp, of Cascade avenue, beyond West End.

MOULTRIE FIRE DESTRUCTIVE.

$15,000 Werth of Property Destroyed. Half Covered by Insurance.

Moultrie, Ga., Nov. 15.—The Kathleen theater was destroyed by fire here Tuesday afternoon, about 5 o'clock. The fire was first discovered in one of the dressing rooms, and was getting good headway when the alarm was turned in.

The fire department responded very promptly, but was unable to save the building by heroic work. The adjoining buildings on either side were saved, though slightly damaged. The origin of the fire is unknown. The Munford orphan band gave a concert in the opera house the night before, and no one had been in the building since, so far as known.

The building was owned by A. Huber, of this city, and was valued at about $10,000, and was insured for $4,250 in the German-American and the Pennsylvania. The law office of T. W. Mattox was in the building, and his library was destroyed. This was insured for $600 in the Queens Insurance company. The Moultrie Sporting Goods company was located in the building, and most of their merchandise stock was damaged or destroyed. The stock was worth about $3,000, and was insured for only $1,000. The dry goods stock of M. Schlessberg, in the same building, was partly destroyed, and the remainder badly damaged in being carried out of the building. There was no insurance on this stock. The grocery stock of W. E. Applewhite, which was partly insured, was also damaged, but the entire loss will aggregate about $15,000, with insurance to cover about half the loss.

Melting Snow Causes Flood.

Tacoma, Wash., Nov. 15.—Swamped by a succession of warm rains, the snow on the western slopes of the Cascade mountains has melted and flowed into the river at the base of the mountains, thereby resulting in one of the worst floods in this section of the country for years. All bridges have been swept away, telegraph and telephone wires are down, the train service of the Northern Pacific is completely deranged and up to the present time one life has been lost. The whole country between Auburn and the Cascade mountains is reported to be flooded. The full extent of the danger and damage is difficult to ascertain, as all wire communication is interrupted.

Discover Good Ideas.

New York, Nov. 15.—After two day's investigaton, the English teachers, who came here to study our methods of education, have discovered several good ideas, which they intend to suggest to the authorities in England. They like our system of medical inspection, our law which requires children between the ages of 14 and 16 years to attend evening schools, if they worked in the day time, our discipline, which they describe as "uneasy" and certain features of our kindergarten work. Two more batches of teachers will arrive this week.

Sully Heads Soap Company.

New York, Nov. 15.—Daniel J. Sully, once known as "the cotton king," has abandoned the field in which he made his spetaular coups and has gone into soap and tallow. He has become the head of a soap corporation which has $1,200,000 capital. The plant is in Brooklyn. Sully, it was stated Tuesday, was behind the recent movement in the tallow market which has forced that commodity up 25 per cent within the last few weeks. Sully said on Tuesday night he was trying to corner the tallow market.

Torpedo Kills a Little Girl.

Gainesville, Fla., Nov. 15.—A shocking accident ocurred near High Springs, this county, when the young daughter of Martin Smith, a prominent farmer, was injured by the explosion of a railroad torpedo and from the result of which she died in a few hours. The body was terribly mangled. The girl's brother had found the torpedo and brought it to her, not knowing what it was. The little girl attempted to break it open with a hammer. The girl's mother and the boy were standing near, but were not injured.

FOUR MEN KILLED BY NEGRO OUTLA

Death-Dealing Tour Thro Asheville Streets.

TWO OFFICERS WERE KILL

Prior to Killing Officers He Had K ed Two Negroes—Desperado F Towards Biltmore with Numer Posses in Pursuit.

Asheville, N. C., Nov. 15.—Fig ing bravely in defense of their c tain, Patrolman Charles Blackst and William Bailey, two of the m efficient members of Asheville's po force, were shot to death on So Main stret at 11:30 o'clock Tues by a negro, who said that his na was Will Harris, of Charlotte, a d perado, for whom a large reward been standing for some time.

Prior to the death of the two o cers, a negro restaurant keeper the name of Ben Allison, fell dead the hands of Harris, who, handl a Savage rifle, killed him witho provocation. Another negro nam Tom Neil lies mortally wounded, h too, being shot before the offic took a hand in the melee.

Harris started out on his dea dealing tour from a negro house Valley street. He fired into t houses as he made his way to So Main street, one of the principal tho oughfares of the city. As he reac ed Eagle street, he fired at a wounded Allison. On South Ma street the desperado encountered T Neil and fired point blank at him.

The noise of the shooting caus Police Captain Page and Office Bailey and Blackstock to start fro police headquarters on the run, blo ing their wistles as they went. Bai ley took his stand at the head of Sou Main street and the court hou square, leaving his captain and Black stock to go on ahead. Captain Pa met the negro in the center of Ma street, the former receiving a bul in the arm from the negro's rifle.

The wounded captain called up Blackstock to fire, but before the o ficer could do so, he fell dead with bullet in the chest. Harris then star ed on a run for the square, where P trolman Bailey was waiting for him Bailey fired twice, but missed hi man, the negro, tuning his rifle o the officer, sent a bullet crashin through the latter's brain. The off cer lived but a few minutes after h fell.

The negro then ran down Sou Main street toward Biltmore, and a midnight was still at large.

The greatest excitement followe the killing of the officers. A gener fire alarm was turned in by the chi of police, Bernard, for the purpose o calling out the militia companies, an several posses quickly formed to tak up the pursuit of the murderer. Th store of the Asheville Hardware com pany was broken into by police off cers, and the posses were armed wit Winchester rifles and shotguns.

Officer Blackstock, who come fro one of the oldest families in the state leaves a wife and a child and Office Bailey leaves a wife and three chi dren.

At 2:30 o'clock Wednesday mornin the Southern Railway dispatched a special train to Tyron, 20 miles away to secure bloodhounds to aid in run ning down the negro, who, at las reports, had taken refuge in the Bilt more estate.

Rubber Company Not a Loser.

Boston, Nov. 15.—The Fireston Tire and Rubber company was [illegible] among the losers in a fire on Bever ly street, in this city, last Saturday. The firm had removed their Bever ly street headquarters to another [illegible] of the city and it incurred no loss on account of fire.

Fatalities Total Fifty-One.

Chicago, Nov. 15.—[illegible] [illegible], a youth of 17 years, who was in jured in the recent wreck on the [illegible] [illegible] and [illegible] railroad at [illegible] ville, Ind., died in the Mercy hospital Wednesday. His death [illegible] total of fatalities 51.

WORK WILL BEGIN IN MARCH.

Hon. Frank Clark Interviews Architect Regarding Public Building.

Hon. Frank Clark, Congressman from the Second District of Florida, assures the people that work on the proposed public building for Gainesville will begin not later than March of the coming year.

Congressman Clark stated Thursday that during his recent visit to Washington he called upon the supervising architet of the Treasury in regard to this matter. The supervising architect informed Col. Clark that bids would be advertised for in January, and that actual work will begin in March of the coming year.

Veterans Home.

After two days pleasantly spent in reunion in this city, the Confederate Veterans returned Thursday to their respective homes, feeling well repaid for the time they had spent here.

This, the sixteenth annual reunion, was one of the greatest and most successful ever held in the history of the order in Florida, and all present expressed themselves as being well pleased.

In Mayor's Court.

Joseph Floyd was arraigned in the mayor's court Thursday morning upon a charge of using profane language, when he was assessed a fine of $2.50 and costs.

We have the Exclusive Agency for the

Blue Ribbon Spring

The Guaranteed Oil-Tempered Spiral Spring. Money Back If Not Satisfied.

Write Us.

GAINESVILLE FURNITURE COMPANY.......

Atlanta,
Birmingham,
Chattanooga,
Louisville,
Cincinnati,
Chicago.

SOUTHERN RAILW'Y

—BEST LINE—

"FLORIDA LIMITED"

Leaves Jacksonville 7:45 p. m. Solid train. Finest Dining Car Service. Very Best Day Coaches. Through Pullman Sleepers

Local Sleeper to Atlanta.

For rates, routes or reservations, call on or write

James Freeman,
Dis't Pass. Ag't, Jacksonville, Fla.

THE VETERANS' BALL.

A Delightful Climax to a Most Successful Confederate Reunion.

The ball given at the opera house Wednesday evening complimentary to the sponsors and maids of honor was a delightful climax to the reunion of the Florida Division, United Confederate Veterans, and proved a most enjoyable feature of the reunion.

The ball was largely attended, about forty couples participating, among whom were many of the old Veterans who threw their very soul into the function. One of the features of the ball was the old Virginia reel, which was participated in by General Fleming and other Veterans, and greatly enjoyed.

Dr. J. Harrison Hodges had the honor of leading the grand march, with Miss Alene Buckman of Jacksonville, the division sponsor, as a partner. This march embraced many difficult and beautiful figures, and is said to be one of the prettiest ever seen on a ballroom floor in this city.

During the evening refreshments consisting of sandwiches and coffee were served by the ladies.

Twenty numbers with two extras comprised the program, and it was after 2 o'clock when the strains of "Home, Sweet Home," warned the visitors that "23" had arrived.

Misses Buckman and Haile, as division sponsor and maid of honor, respectively, captivated the people of Gainesville by their cordial and pleasing manner, and many expressed the hope that there would be no change in the sponsor and maid of honor during the ensuing year.

COLE BROS.' CIRCUS.

One of the Largest Tent Shows in the United States Will Be Here.

The triple menageries with Cole Brothers' United Shows form a complete zoological display second to none seen with any other traveling amusement enterprise. In this department are to be found the most perfect as well as the rarest specimens of animal life on earth, each of the species carefully classified. There is a whole kindergarten of baby elephants, camels, lions and tigers which will be especially interesting to children and students. In the mammoth main tent the display proper will prove all and more than is claimed for it, the program, including a colossal coterie of exclusive all-star features. There will be thrilling nerve-shattering aerialists, superbly astonishing equestrians, death-courting acrobats, lithe and sinuous contortionists, breath-taking wire walkers and bicyclists, clever jugglers, phenomenally educated horses, ponies and wild beasts and a myriad of other amazing and pleasing numbers. This season Cole Brothers' Great Shows have combined and are presented under one huge water-proof canvas amphitheatre and will be seen Thursday, Nov. 22, in Gainesville, when two performances will be given. There will be a fete day free street parade at 10 o'clock in the morning and this display alone will be worth traveling many miles to view. It will be two full scintillating miles of richly costumed lady and gentlemen riders, handsome chariots, tableaux, vans, floats, open and closed dens of fierce wild beasts, brightly caparisoned horses and ponies, herds of elephants and camels and hosts of novelties.

The Annual Thank-Offering For the Orphanage.

Thursday, the 29th of November, is National Thanksgiving Day. It is to be a day of thanksgiving and praise to our Father for the many blessings we have received, and of prayer for the continuation of His mercies. On that day the people of Florida will meet in their churches and in their homes to worship and thank God for His many mercies bestowed on us through the year, and to pray that He may move us by His spirit to receive and to use these blessings for His glory.

As is our yearly custom, we come to you again and ask that the people everywhere in the State, whether you meet at your homes or at church, or wherever you may be, will send the Florida Baptist Orphanage a thank-offering.

It is the laudable custom of many to send gifts to the poor on that day. Please remember the orphans at Arcadia, and send to me any offering to help on your great work at this place.

While you are considering this important matter, please bear in mind that we sorely need another building, the lower story for a school room and the upper story as a dormitory for the boys. This building will cost about six thousand dollars. By a liberal thank-offering you can help us to do all we can for these children.

Send amounts to me as below.

Sincerely,
B. M. BEAN, Sup't.
Arcadia, Fla., Nov. 10

Those Tourists.

M. Perrichon (visiting Switzerland)—Well, Mary, we'll take another view of this lake and then we can return to Paris. Mme. P.—Why not see some of the others? M. P.—Well, I don't see the necessity. It seems to me that one lake must be very much like another.—Bon Vivant.

He is not only idle who does nothing, but he is idle who might be better employed.—Socrates.

A REMARKABLE CASE.

Lady of Bradford County Cutting New Teeth in Her 99th Year.

A strange case comes from Bradford county, near Sampson City. It is a case where Mrs. Marsden, now in her ninety-ninth year, is cutting an entire new set of teeth, something which has never been recorded before.

Mrs Marsden, notwithstanding her advanced age, is active, and is possessed of the most amiable nature. She has been a resident of Bradford county for more than seventy-five years, and is probably the most widely known resident of the county. She has a great many friends who have taken an interest in her, and it may be said that no person in t e county is m popular from an individual st point.

Horseless carriages—Wireless telegraphy—Now lardless cookery

Improvement is the order of the age. There was a time when Lard was considered the only shortening. To-day, the only people who use lard for shortening and frying purposes are those who are not familiar with the virtues of *Cottolene*. It pays to be abreast of the times. *Cottolene* is not only superior to lard from a health standpoint, being a vegetable rather than an animal product, but it will make more palatable food than lard; and it is more economical than lard because, being richer, one-third less is required than of lard or cooking butter.

Lard cooked food is not digestible because lard is a hog-fat product. *Cottolene* makes food more digestible and healthful because it is essentially a product of nature and contains on that which is digestible, healthful, and a re means of sustaining life.

If your grocer is an up-to-date, progressi man, he will have *Cottolene* in stock. More th that, if he has ever used it in his own famil he will recommend it in preference to lard cooking butter. If he does not do this, it only because he is unfamiliar with the virtu of *Cottolene*. Prove our claims to your ow satisfaction by giving the product a fair test.

Give *Cottolene* a good, fair test, use according to directions, and note the bene to your digestion. You'll never go back to Lard.

COTTOLENE was granted a GRAND PRIZE (highest possible award) over all other cooking fats at the recent Louisiana Purchase Exposition, and food cooked with COTTOLENE another GRAND PRIZE.

"Home Helps" a book of 300 choice recipes, edited by Mrs. Rorer, is yours for a 2 cent stamp, if you address The N. K. Fairbank Company, Chicago.

A NEW FEATURE—The patent air-tight top on this pail is for the purpose of keeping COTTOLENE clean, fresh and wholesome; it also prevents it from absorbing all disagreeable odors of the grocery, such as fish, oil, etc.

COTTOLENE
N.K.FAIRBANK

Nature's Gift from the Sunny South

The Great Headache Cure,

Bromo-Peps

"Note the Word Pepsin."

CURES Headache, Indigest Insomnia, Nervous On the Spot.

No Opiates. Absolutely Harml

All Druggists', 10c, 25c and 50c.

FOR SALE BY

J. W. McCOLLUM & CO., Drugi
Cor. E. Main and Union Sts., Gainesville.

"I WAS AN INVALID."

"Doctors Said That I Would Die, Cooper's New Discovery Cured Me."

YOU WHO SUFFER READ THIS LETTER

The Cooper Medicine Company:

Gentlemen---I write to tell you the wonderful results that I have obtained from the use of the Cooper medicines. For five years I was an invalid suffering from a severe affection of the bowels. I was operated upon by skilled physicians five times in three years without any success and was given up to die. My weight dropped from 164 pounds to 100. I had heard so much of Cooper's New Discovery and Quick Relief but must admit I had but little faith in them. I decided however to give them a trial. The result was that in two weeks I was able to be out walking around. I continued the treatment until I was entirely well and now weigh 160 pounds. I cannot thank Mr. Cooper enough for his wonderful medicines.

Signed: ZELMA MURPHY,
1719 Market St.,
St. Louis, Mo.

Stop Suffering and Get Well A few bottles of these Marvelous Discoveries will strengthen your stomach so that it can properly digest your food. Undigested food ferments and causes gas on the stomach which poisons the entire system. Cooper's New Discovery makes rich pure blood. It nourishes and heals every organ of the body.

START TODAY AND BE WELL A DAY SOONER

Cooper's New Discovery sells for one dollar per bottle, six for five dollars. Cooper's Quick Relief costs fifty cents. You can get them of

J. W. McCOLLUM & COMPANY

LADIES WILL HOLD A UNION MEETING

Missionary Societies Will Come Together in Union Session.

WILL BE A CENTENNIAL EVENT

Meeting Will be Held at First Presbyterian Church, and a Fine Program Has Been Arranged—A Big Crowd Expected at This Meeting.

The Ladies Missionary Societies of the city will hold a Union Meeting at the First Presbyterian Church this afternoon at 3:30 o'clock.

This meeting is held to commemorate the centennial anniversary of the Haystack Prayer-meeting. The ladies of the city are cordially invited to attend.

The following program will be carried out:

Hymn—"Onward, Christian Soldiers."

Scripture Lesson—Matt. 14:13-28.

Prayer.

Hymn—"Ye Christian Heralds, Go Proclaim."

Reading "Why I Believe in Foreign Missions." Mrs. S. B. Rogers.

"Why the Devil Does Not Believe in Missions."—Mrs. W. B. Higdon.

Reading—"The Significance of the Haystack Prayer-meeting."—Mrs. T. F. McBeath.

Hymn—"Take Me, Oh My Father, Take Me"

Reading—"Awakening of the Young People in the Colleges to the Needs of Foreign Mission Work."—Mrs. N. D. Phillips.

"Sketch of Wm. Casey's Life."—Mrs. Wainwright.

Missionary Hymn.

THE CIRCUIT COURT.

More Than Fifty Cases Disposed of Without Empanelling a Jury.

The circuit court convened at 8:30 o'clock Thursday morning, but adjourned in few moments without having a case come before the court for trial.

In this direction this has been a most remarkable term, and something the like of which has never before occurred in any court in Florida. This being the first week, the civil docket was taken up for consideration. The jury was called and sworn, but so far more than fifty cases have been disposed of in one way or another, and not one juror has been impanelled. This is remarkable, but it is true.

Delightful Time at Central.

Editor Sun: There was an "awful row" at Central last Saturday, November 10. Fortunately no one was injured, but none of the participants were able to eat supper Saturday night.

The cause of the "row" first saw the light at Savannah, Ga., Nov. 8, 1831.

Nine years ago later, on Nov. 26, a second cause came into existence, and the two desiring to celebrate those memorable events, called together their six children with their respective families and such a row is seldom seen, except at any Grandpa's.

No visitors were present except Miss Ines Phinney, teacher of Shiloh school, and Miss Gracie Harrell, a pupil.

Grandpa J. C. Zetrouer is as good as Santa Claus any day, the children say, as they took possession of the broad hall and piazza and indulged in such a clamor of playing, shouting and laughing that the distracted papas retreated into the shady yard to discuss politics or, perhaps, the dry weather, while the several mamas betook themselves to the dining-room, where they spread a most bountiful repast—bread and beef enough for a barbecue, some one remarked, together with game and fish, chicken, cakes, pies, salads, etc., necessary to complete the feast.

The noise did not abate until good-byes were said, and all left Mr. and Mrs. Zetrouer to quiet meditation upon their combined birthday celebration.

Mr. Zetrouer is hale and hearty for his years, and still interested in topics of the day, while many an anecdote he tells the children of Civil War times and a Southern soldier's life, of which he knows by experience.

Such are the facts of the "row" as viewed by the

REPORTER.

Shot by His Brother-in-Law.

Columbia, S. C., Nov. 15.—Dr. E. S. McDow, of Lancaster, who was shot several times by John A. Bridges his brother-in-law, on Thursday last, died Tuesday. Bridges has surrendered.

HEATING STOVES

We have the kind that are sure to please and can put them up promptly.

BAIRD
Hardware Co.

Ninety Peasants Killed.

Mitau, Courland, Russia, Nov. 15.—A punitive expedition which has been operating in the Kreutzberg district during the last few weeks, killed 90 peasants belonging to a revolutionary organization termed the Forest Brothers, who levied tribute on the surrounding country.

DO NOT DOSE THE STOMACH.

Cure Catarrh by Breathing Hyomei. Sold Under Guarantee.

The only scientific and commonsense way to treat catarrh of the nose and throat is by a local application that will kill the catarrhal germs.

Ordinary stomach dosing is worse than useless. Taking medicine into the stomach to cure catarrh of the head can have no good effect, and often leads to serious derangement of the digestive organs.

By breathing Hyomei three or four times daily through the neat pocket inhaler that comes with every outfit, its medicated, healing air penetrates to the most remote parts of the nose, throat and lungs, searches out and kills all catarrhal germs, and soothes and heals any irritation in the mucous membrane. J. W. McCollum & Co's. faith in the wonderful merit of Hyomei as a cure for catarrh is shown by the guarantee they give with every Hyomei outfit that the money will be refunded unless the treatment gives satisfaction.

Cocoanuts.

The milk in the water cocoanut is a food as well as a beverage. The cart driven through the streets of Jamaica by the quaint old darky urging along his rebellious steed in the form of a native donkey is an interesting sight. One is amazed at the dextrous manner in which the vender takes the unripe cocoanut in his hand and deftly cuts a hole in the top, from which you drink the milk. Then you return the nut to the man, and with his machete he cracks it into three pieces and cuts a spoon shaped sliver from one side, from which you eat the white, jelly-like substance scraped from the inside. These are the unripe cocoanuts. When ripe the jelly hardens into the hard white substance to which we are accustomed.

CASTORIA
For Infants and Children.
The Kind You Have Always Bought
Bears the Signature of Chas. H. Fletcher.

Knew How.

Friend (making a call)—You are not looking very robust. Do you enjoy good health? Mrs. Stayatt-Holme (with a sigh)—Indeed I do! But I hardly ever have a chance to.

THE WORLD AND A LIVING.

Do Not Be an Ingrate, an Enemy of Civilization.

A fifteen-year-old bell boy was arrested in Cleveland for stealing $8. When asked in court why he stole, he said, "Because the world owes me a living." No doubt the youth had heard this many times from older lips.

A vast number of people seem to think that God and the world are under great obligations to them and that the world owes them a living without any return service from them. Not long ago I heard a young woman say that she did not consider that she owed the world anything, that she was thrust into it without being consulted, that she proposed to get out of it what she could, with as little effort as possible, and that she did not feel under the slightest obligation to the past.

But did you never think, my idle friend, what you really owe the world for the privilege of living in it? Did you ever think that all the civilizations of the globe have been working for you through all the ages up to the present moment and that you are reaping the harvest of all the hard working, sacrificing, suffering, drudging sowers that have preceded you? Can you look the workers of the world in the face and tell them that you intend to have all the benefits of their labor, to enjoy all the good things of the world without doing anything to compensate for them?

Everything that has gone before you enters into your life and time. You enjoy the sum of all the past every moment of your life. Think of the untold thousands who have laid down their lives to make possible the comforts, the blessings and the immunities you now enjoy. Think of the rivers of blood that have been spilt, of the thousands who have perished or lived in the misery of prison and dungeon to purchase the liberties of speech and freedom of action which you enjoy today. How many lives have been lived in solitude and misery in order to develop sciences which are today beacon lights of the world!

If all the workers and all the wealth of the world today had been employed for thousands of years for your special benefit, to prepare for your reception upon the earth, they could not have provided a tithe of the comforts, the conveniences, the facilities, the immunities, the emancipation from drudgery, the luxuries which you found waiting for you when you were born and for which you gave not a penny or a thought, and yet you say that the world owes you this and the other and that you owe it nothing! Who are you that you claim a living from the world, when perhaps you have not earned the clothing you have on your back or the shelter which covers your head? Why should tens of thousands of people do drudgery and endure hardships and privations to produce all of the useful things, the beautiful things, the luxuries for you to enjoy without effort?

Is he not a thief, an enemy of civilization, who thrusts his arm into the great world's storehouse, pulling out all the good things he wishes and refusing to put anything back in exchange?—Success.

Ethics of the Laboratory.

A knowledge of chemistry is not the only lesson to be learned in the laboratory. I know of no other part of the high school or college that develops in so great a degree certain valuable qualities and habits. Cleanliness, accuracy, self reliance and consideration for the rights of others may be called the cardinal virtues of the laboratory.

The observant student learns soon after his initiation into the mysteries of the laboratory, or perhaps only after a few failures, that much of his work has been unsuccessful because he has not kept things clean. Everything about his desk and his locker must be spotless and always in order. This, by the way, is a fine opportunity for the boy that has never had to do anything for himself.

The student next learns that absolute accuracy is the royal road to success. His notes must be carefully taken and later must be as carefully extended, with special attention to systematic arrangement. Directions must be followed exactly—at least until the student has had experience sufficient to justify his making original experiments.—School Journal.

PILES CURED IN 6 TO 14 DAYS.

PAZO OINTMENT is guaranteed to cure any case of Itching, Blind, Bleeding or Protruding Piles in 6 to 14 days or money refunded. 50c.

The slang words are still being coined. Young men are never known by their own names and it is quite common, if one falls and breaks some ribs, to call them "broken slats."

When You Take Cold

One way is to pay no attention to it; at least, not until it develops into pneumonia, or bronchitis, or pleurisy. Another way is to ask your doctor about Ayer's Cherry Pectoral. If he says, "The best thing for colds," then take it. Do as he says, anyway. [illegible]

CLYDE LINE

FOUR SAILINGS EACH WEEK
BETWEEN
Jacksonville and New York,
Calling at CHARLESTON, S. C., both ways.

The Finest Steamships in the Coastwise Service

Clyde New England and Southern Lines

Freight Service Between JACKSONVILLE, BOSTON and PROVIDENCE and All Eastern Points,
Calling at Charleston both ways.

SEMI-WEEKLY SAILINGS
Southbound..............................From Lewis' Wharf, Boston
Northbound...................From Foot of Catherine st., Jacksonville

Clyde St. Johns River Line
Between JACKSONVILLE and SANFORD
Stopping at Palatka, Astor, Beresford (DeLand), and Intermediate Landings on St. Johns River.

STEAMER
"CITY OF JACKSONVILLE"
Is appointed to sail as follows: Leave Jacksonville Sundays, Tuesdays and Thursdays, 3:30 p. m. Returning, leave Sanford Mondays, Wednesdays and Fridays, 9:30 a. m.

Southbound. Read down.	SCHEDULE	Northbound Read up.
Leave 3:30 pm	Jacksonville	Arrive 2:00 am
8:45 pm	Palatka	Leave 8:00 pm
3:00 am	Astor	3:30 pm
	Beresford (DeLand)	1:00 pm
Arrive 8:30 am	Sanford	9:30 am
10:00 am	Enterprise	10:00 am

GENERAL PASS. AND TICKET OFFICE, 122 W. BAY ST., JACKSONVILLE

F. M. IRONMONGER, JR., Asst. Gen. Pass. Agt., 122 West Bay st., Jacksonville, Fla.
W. G. COOPER, Jr. Freight Agent, C. P. LOVELL, Superintendent
Foot of Hogan street, Jacksonville, Fla.
A. C. HAGERTY, Gen. East'n Pass. Agt., New York. CLYDE MILNE, Gen. Frt. Agt., New York
THEO. G. EGER, Vice-President and General Manager.
General Office: Pier 36 North River. Branch, 290 Broadway, New York

Take The Atlantic Coast Line

FOR ALL EARTHLY POINTS

North Via Dupont or Jacks'nville East Via Dupont or Jacksonville South Via P. & O. Steamship Line West Via Dupont, or Jack'ville and Montgomery

Rapid Transit and Unsurpassed Service

Time Table in effect July 29, 1906.

Depart For	GAINESVILLE	Arrive From
3:50 p m Daily x Sun	High Springs and Intermediate Points	7:25 a m Daily x Sun
1:00 p m Daily	Ocala, Leesburg and Tampa, and Intermediate Points	2:55 p m Daily
3:00 p m Daily	Jacksonville, North, East and West	12:40 p m Daily
11:00 a m Daily	High Springs, Waycross, Savannah, Brunswick, Albany, Atlanta, all Points North, East West	8:10 p m Daily
8:15 p m Daily	Rochelle, Micanopy and Citra	10:05 a m Daily
12:40 p m Daily	Palatka	2:55 p m Daily

Interchangeable Mileage Tickets, good over 13,000 miles of among the principal railways in the Southern States, are on sale by the principal agents.

Through Pullman sleeper Port Tampa to New York, via Atlantic Coast Line; also via Atlantic Coast Line and Southern Railway.

For complete information, call on

J. A. GOODWIN, Ticket Agent, Gainesville.

Address:
FRANK C. BOYLSTON, Dis. Pass. Agt., W. D. STARK, Trav. Pass. Agt.
138 W. Bay st., Astor Building, Jacksonville, Fla.
W. J. CRAIG, Passenger Traffic Manager, Wilmington, N. C.
T. C. WHITE, General Passenger Agent.

LIVE OAK, PERRY & GULF RAILROAD CO.

Schedule Effective April 20, 1906.

No. 1 Daily	No. 5 Sun Only	No. 3 Daily ex Sun	STATIONS	No. 2 Daily ex Sun	No. 6 Sun Only	No. 12 Sun Only	No. 4 Daily ex Sun
A M Leave	P M Leave	P M Leave		P M Arrive	P M Arrive	A M Arrive	A M Arrive
8 00	1 30	2 40	Live Oak	4 30	5 40	10 00	9 40
Ar 8 22	Ar 2 09	Ar 3 40	Dowling Park	Lv 3 48	Lv 5 00	Lv 9 18	Lv 8 40
Lv 8 45	Lv 4 45	Lv 4 10		Ar 3 22	Ar 4 55	Ar 9 10	Ar 8 12
8 57	4 57	Ar 4 35	Mayo Junction	3 25	4 43	Lv 9 00	Lv 8 00
Ar 9 50	Ar 5 50	Ar 5 40	Perry		Lv 2 50	Lv 6 00	Lv 6 40
Ar 10 30	Ar 6 30	Ar 6 35	Hampton Springs	Lv 2 05	Lv 2 30	Lv 7 30	Lv 5 55

Connection made at Dowling Park for all trains to and from Live Oak and Perry, and at Alton and Mayo Junction for Mayo, Alton and all intermediate points.

For information as to connections with other lines, 'phone or call on General Passenger Agent, 'phone 16, Lewis Building, Live Oak.

THOMAS DOWLING, President. S. P. HOPKINS, General Passenger Agent.
LIVE OAK, FLORIDA.

G. S. MERCHANT & CO.,
Retailers and Jobbers in
Staple and Fancy Groceries,
Grain, Garden Seed and Fertilizers.
SOUTH SIDE SQUARE, : : : GAINESVILLE, FLORIDA
Highest market price paid for Chickens, Eggs and other Produce.

A Complete stock of Hay, Corn, Oats, Flour, Bran, Meal, Cotton Seed Meal and Rye. We handle only the VERY BEST goods at the LOWEST PRICES, and guarantee satisfaction always.

THE NEWS FROM MELROSE.

Death of an Estimable Lady—Return of Hunting Party—Other Notes.

Melrose, Nov. 14.—We regret to announce the death of Mrs. S. A. Ford, one of Melrose's valued old residents, who died on Saturday morning after a short illness. Mrs. Ford has lived in Melrose for over twenty-five years, and during that time won the esteem and friendship of all who knew her by her true Christian spirit and ever readiness to help others when in trouble. She was an earnest and faithful member of the M. E. church. The funeral services were held on Sunday afternoon at the church, Rev. T. Sistrunk officiating, loving friends contributing an abundance of beautiful wreaths and other floral offerings. Mrs. Ford was blessed with a good and devoted son, with whom she made her home and whose wife was to her as her own daughter. The most heartfelt sympathy of the whole community is extended to Mr. E. T. Ford.

E. Whitney of Tampa, a former resident of Melrose, was in town greeting friends during the past week.

The Melrose contingent of Sheriff Fennell's hunting party returned Saturday evening tired, but happy, for their party had seven deer and numerous small game to their credit. Thanks are due to Dr. Frank McRae for generous contributions of venison to many of his friends.

A. A. McRae left yesterday for Gainesville, having been drawn on the jury for the present term of court.

N. Price has been busy during the past week shipping twelve and a half tons of cotton seed by the Steamer Alert to Jacksonville parties.

Always Was Sick.

When a man says he always was sick, troubled with a cough that lasted all winter—what would you think if he should say he never was sick since using Ballard's Horehound Syrup? Such a man exists. Mr. J. C. Clark, Denver, Colorado, writes: 'For years I was troubled with a severe cough that would last all winter. This cough left me in a miserable condition. I tried Ballard's Horehound Syrup and have not had a sick day since. That's what it did for me.,' Sold by W. M. Johnson.

Karl Hau Further Remanded.

London, Nov. 15.—Karl Hau, alias Stau, the professor of Roman law in George Washington University, Washington, D. C., who was arrested here charged with murder of his mother-in-law at Baden Baden, was further remanded for a week at the Bow street police court this morning, the papers in his case not having arrived from Germany.

To Enforce Eight-Hour Law.

Washington, Nov. 15.—Attorney General Moody has issued a circular letter of instructions to United States attorneys regarding prosecutions of violations of the eight-hour law, in which he says the government is determined upon a strict enforcement of this statute as relating to public works of the United States.

A careful wife will always keep supplied with BALLARD'S SNOW LINIMENT

A Positive Cure For Rheumatism, Cuts, Old Sores, Sprains, Wounds, Stiff Joints, Corns, Bunions and all Ills.

SHE KNOWS.

Mrs. C. H. Runyon, Stanberry, Mo. writes: I have used Snow Liniment and can't say enough for it, for Rheumatism and all pains. It is the most useful medicine to have in the house."

Three Sizes 25c, 50c, $1.00

Ballard Snow Liniment Co.
ST. LOUIS, MO.,

Sold and Recommended by
W. M. JOHNSON, Gainesville.

SAVED BABY LYON'S LIFE

Untold Suffering and Constant Misery—Awful Sight From that Dreadful Complaint, Infantile Eczema—Commenced at Top of his Head and Covered Entire Body.

MOTHER PRAISES CUTICURA REMEDIES

"Our baby had that dreadful complaint, Infantile Eczema, which afflicted him for several months, commencing at the top of his head, and at last covering his whole body. His sufferings were untold and constant misery, in fact, there was nothing we would not have done to have given him relief. The family doctor seemed to be wholly incapable of coping with the case, and after various experiments of his, which resulted in no benefit to the child, we sent to Mazon, Ill., to a druggist and got a full set of the Cuticura Remedies and applied as per directions, and he began to improve immediately, and in about three or four days began to show a brighter spirit and really laughed, for the first time in a year. In about ninety days he was fully recovered, with the exception of a rough skin, which is gradually disappearing, and eventually will be replaced by a healthy one.

"Praise for the Cuticura Remedies has always been our greatest pleasure, and there is nothing too good that we could say in their favor, for they certainly saved our baby's life, for he was the most awful sight that I ever beheld, prior to the treatment of the Cuticura Remedies. Mrs. Maebelle Lyon, 1826 Appleton Ave., Parsons, Kan., July 18, 1905."

COMPLETE TREATMENT $1

Complete external and internal treatment for every humor, consisting of Cuticura Soap, Ointment, and Pills, may now be had for one dollar. A single set is often sufficient to cure the most torturing, disfiguring, itching, burning, and scaly humors, eczemas, rashes, and irritations, from infancy to age, when all else fails.

Cuticura Soap, Ointment, and Pills are sold throughout the world. Potter Drug & Chem. Corp., Sole Props., Boston. Send for "The Great Skin Book."

Jottings From Jonesville.

Jonesville, Nov. 14—Everyone seems to be getting ready for cane grinding.

W. M. Danforth is at the home of H. A. Pickett, seriously ill. His recovery is very doubtful.

Mrs. M. N. Sanchez is very ill. We hope she will soon be up again.

R. P. Miller, Sr., is indisposed with lagrippe.

H. A. Pickett left yesterday afternoon for High Springs on a business trip.

Mr. and Mrs. J. R. Fowler and children and Miss Clem Pickett of Gainesville, visited the latter's parents, Mr. and Mrs. H. A. Pickett, Saturday night and Sunday.

Born, to Mr. and Mrs. W. W. Spires, a baby boy. Friends are extending congratulations.

Mrs. T. M. Kirby and children of Newberry visited the former's parents, Mr. and Mrs. W. W. Spires, a few days last week.

Miss Mary Parkerson of Cedar Key is visiting relatives here for a few weeks.

Jonesville seems to be on a boom now. There was a dance at the home of P. I. Hathcox last Friday night, also a candy pulling at the home of T. R. Pickett.

J. W. Miller has the contract of building the new school house, which will be situated near his home. T. M. Kirby and C. O. Hathcox of Newberry are putting the pump down.

Rev. W. J. Martin of Lottieville spent one night last week with his old friend, R P. Miller.

J. W Miller made a business trip to the Central City last Tuesday and Wednesday.

T. T. Hamilton of Hopewell, N. C., is on a visit to his sister-in-law, Mrs. W. J. Hamilton.

W. J. Hamilton and uncle, T. T. Hamilton, spent Saturday and Sunday at Ebernezer attending the Baptist Association.

Mrs. W. J. Hamilton and daughter, Miss Lizzie, and Mr. and Mrs. T. T. Hamilton, visited Mrs John Fortsch one day last week.

No Case of Pneumonia on Record.

We do not know of a single instance where a cough or cold resulted in pneumonia or consumption when Foley's Honey and Tar had been taken. It cures coughs and colds perfectly, so do not take chances with some unknown preparation which may contain opiates, which cause consumption, a condition that retards recovery from a cold. Ask for Foley's Honey and Tar and refuse any substitute offered. J. W. McCollum & Co.

BOLL WEEVIL IN LOUISIANA.

Pest Has Made a Record-Breaking Migration This Year.

Baton Rouge, La., Nov. 15.—The cotton boll weevil was discussed by the Association of Official Entomologists of the Cotton Belt, which met in convention here Tuesday.

J. B. Garrett, assistant entomologist of the Louisiana state crop pest commission, said that in 1905 the migrating boll weevil in Louisiana had covered but 31 per cent of the cotton lands, but that during the present year it had bade a record-breaking migration, now covering 64 per cent of the cotton on which it can exist.

W. D. Pierce, special agent for the bureau of entomology of Texas, spoke of the parasites which destroy the weevil. He said that in the migration of the weevil from Mexico it had continually outstripped the movement of these parasites. On the other hand, wherever the weevil went it found new parasites, eleven varieties of these weevil destroying agencies having been met with in the state of Louisiana alone.

The weevil parasites, he added, are indigenous to the soil where they have been found. Although at present the percentage of parasites, as compared with the number of weevils, is infinitely small, Mr. Pierce said, and that it might be possible by cultivation of the parasites to so increase partially the weevil pest.

The Society for the Promotion of Agricultural Science also began its convention here Tuesday.

Closed Doors of Negro Bank.

Greenville, S. C., Nov. 15.—The Workingman's Savings and Loan company, of this city, the only negro banking institution in the state, closed its doors by order of the state bank examiner. Careless bookkeeping is said to be the cause of the embarrassment of the bank, although it is said some poor investments have been made recently. No run was made on the bank by depositors because they did not know of any pending trouble before the doors were shut. The capital stock of the bank is $14,000.

The New Pure Food and Drug Law.

We are pleased to announce that Foley's Honey and Tar for coughs, colds and lung troubles is not affected by the National Pure Food and Drug law as it contains no opiates or other harmful drugs, and we recommend it as a safe remedy for children and adults. J. W. McCollum & Co.

One Suffocated, One Injured.

New York, Nov. 15.—Frederick Rutter, a clerk, was suffocated and Andrew Erickson, also a clerk, was injured probably fatally in a fire in a three-story tenement house in Smith street, Brooklyn. The fire loss was small.

IT IS FOR LADIES, TOO.

They Can Stop Their Hair Falling Out With Herpicide.

Ladies who have thin hair and whose hair is falling out, can prevent the hair falling out, and thicken the growth, with Newbro's "Herpicide." Besides, Herpicide is one of the most agreeable hair dressings there is. Herpicide kills the dandruff germ that eats the hair off at the root. After the germ is destroyed, the root will shoot up, and the hair grow long as ever. Even a sample will convince any lady that Newbro's Herpicide is an indispensable toilet requisite. It contains no oil or grease. It will not stain or dye. Sold by leading druggists. Send 10c. in stamps for sample to The Herpicide Co., Detroit, Mich.

J. S. Bedilford & Co., Special Agents

WANTED

Two young men to learn the Plumbing Profession. They must be well educated, and willing to take pick and shovel and work with the hoe on the street when necessary.

BROWN
The Plumber
Next to the Singer Company,
North Side of the Square,
GAINESVILLE.

Phone Us.

Journeymen Plumbers are now receiving from $4 50 to $7 per day in the large cities for 8 hours' work.

What You Can Do With This Oil Heat

With a Perfection Oil Heater you can heat a cold bed-room, make a sick-room more comfortable, warm a chilly hallway, heat water quickly, and do many things better than can be done with any other stove no matter what fuel it burns. The superiority of the

PERFECTION
Oil Heater
(Equipped with Smokeless Device)

lies in the fact that it generates intense heat without smoke or smell. The oil fount and the wick carrier are made of brass throughout, which insures durability. Gives great heat at small cost. Fount has oil indicator and handle. Heater is light and portable. Absolutely safe and simple—wick cannot be turned too high or too low. Operated as easily as a lamp. All parts easily cleaned. Two finishes—nickel and japan. Every heater warranted. If not at your dealer's write nearest agency for descriptive circular.

The Rayo Lamp can be used in any room and is the best all-round house lamp made. Gives a clear, steady light. Is the safest lamp you can buy. Brass throughout and nickel plated. Equipped with the latest improved burner. Handsome—simple—satisfactory. Every lamp warranted. Write to nearest agency if you cannot get it from your dealer.

STANDARD OIL COMPANY, Incorporated.

PERRY M. COLSON, Pres. J. W. BLANDING, Vice-Pres. B. R. COLSON, Sec.

ALACHUA COUNTY
ABSTRACT COMPAN
INCORPORATED.
Gainesville, Fla.

"The Title Is the First Consideration."
We do an exclusive Abstract business with facilities for imparting
INFORMATION concerning the Title to any and all lands in Alachua Co
ALL BUSINESS TRANSACTED PROMPTLY.

ABSTRACT & REALTY COMPA
(Incorporated)
E. E. VOYLE, MGR.

Abstracts of Title and full information furnished regarding lands in county. Our manager has lived in this county thirty years and is thoroughly conversant with land titles.

E. E. VOYLE,
FIRE, ACCIDENT, BURGLARY AND INDEMNITY INSURANCE. Re
senting a number of prominent American and English companie
REAL ESTATE AND CITY LOANS
Gainesville : : Florida

JAS. M. GRAHAM, President
GEO. W. HYDE, Vice-President
H. E. TAYLOR, Cashier
LEE GRAHAM, Asst. Cashier

THE FIRST NATIONAL BAN
OF GAINESVILLE.
THE ONLY NATIONAL BANK IN ALACHUA

Capital.......... ....$50,000 00
Surplus and Undivided Profits... 30,000 00

Does exclusively a banking business, with facilities equal to any bank in the State the accounts of Farmers, Merchants, Corporations, etc. Interest allowed by special arrangement All business transacted promptly"

H. E. TAYLOR, Cashier

Fay-Sholes
Typewriter
ACKNOWLEDGED
THE BEST
MACHINE ON THE MARKET

UNIVERSAL KEYBOARD | Has Tabulator —ON— Every Machine

Lightest Shift! Lightest Running! The Champion Speed Writers of the World Use the Fay-Sholes. More Fay-Sholes in use in Gainesville than any other machine.

For Sale by....
THE SUN, Gainesville. Fla.

he DAILY Sun

ed at the Post Office at Gainesville, Fla., as second-class mail matter.

McCREARY......Editor and Publisher.
SE E. BURTZ..............City Editor.
PREWITT .... Supt. Composing Rooms.

OFFICE: PORTER BLOCK.
W. Main Street, S. TELEPHONE 43-2

DAILY SUN, published every morning except Monday, delivered by carrier in the city, or mailed to any part of the United States, postage paid, a year; $2.50 six months; $1.25 three months, or 50 cents for five weeks—strictly in advance.

Reading notices in local column 10 cents a line first insertion, and 5 cents for each additional insertion.

Rates for display advertising made known on application.

The Twice-a-Week Sun is an eight-page, forty-column paper, published every Monday and Thursday, and contains all the news of the week, local, State and general, and will be mailed, postage free, to any part of the United States or Canada, for $1.00 a year—in advance.

All advertising bills become due after first appearance of advertisement, unless otherwise stipulated in contract. Parties not known to us will be required to pay for advertising in advance. Address, THE DAILY SUN,
GAINESVILLE, FLA.

The youngest war veteran is Perry ryan of Seattle, Wash. He enlisted as drummer boy August 22, 1862, at the age of nine years.

It is estimated that Uncle Sam's army of pacification will cost Cuba ,000,000. That will cut Cuba's surplus down from its present unlucky ,000,000

Harper's Bazaar announces that blue-eyed girls are again coming into style. If they ever went out of style they did it so quietly and unostentatiously that nobody observed it.

If the insurance companies were called upon to pay for all the tobacco that goes up in smoke, they would find themselves in a worse plight than the San Francisco fire left them.

Secretary Shaw announces a plan to increase bank note circulation by ,000,000, for which purpose he will accept securities other than government bonds for deposits in national banks.

In Australia several kinds of snakes are eaten roasted. They are said to be equal in delicacy and flavor to the finest stewed eels. A traveler declares the steam from the roasting reptiles is by no means unsavory.

Edison, the great inventor, promises within six months to supply the world with a storage battery at a cost of not over $200, that will enable its owner to travel without further cost any distance for fifteen years. He says the horse is doomed.

It is an every-day occurrence to get notice at this office to change addresses of the paper from one postoffice to another, which is easily done when the patrons give their old addresses, which we hope they will do hereafter when asking to change.

Don't claim an ignorance of evil, but rise up and over it to purer realms of thought, and help yourself and humanity by thinking and talking of the good things all about us. Beautiful loves, fine friendship, noble charities. Look for them and you will find them.

It has been said that a man is judged by the company he keeps, and in a large measure this is true. It matters not whether a man is engaged in business or is an office seeker, if he engages lieutenants whose social standing is below par it does not speak well for him.

A movement is under way among the egg dealers in Iowa to make a change in the manner of buying and selling hen fruit, by regulating the price by weight instead of by number. It is claimed that the hens have been playing fast with the Eastern egg purchasers and consumers.

The wages of women were never so high as now, yet it is almost impossible to procure the services of a good woman at any price, for the reason that labor is looked upon as degrading. Young women turn to all sort of office work where snares and temptations beset them, because they can dress better and keep their hands whiter than they can when doing kitchen work.

A NEW TRUST.

The Beet Sugar Trust—The Great Western Sugar Company—thinks it has a cinch on the production of denatured alcohol from the waste pulp of the sugar beet, after the available sugar has been extracted. A fight between the whiskey trust and the sugar trust to control the market for denatured alcohol would give us cheap alcohol for fuel and light for a time, at least until the two trusts combined. But if the Beet Sugar Trust is successful in thus disposing of its waste product, what becomes of the argument that the farmers are to find a market for grain which will not pass inspection? Under Republican legislation it always seems to turn out that the farmers get the worst end of it and the trusts come out on top.

No wonder our good Uncle Joe Cannon, Speaker of the House at Washington, considers himself underpaid. While his job is fully as arduous as that of the Speaker of the British House of Commons, the latter gets, in the first place, a salary of $25,000 a year, and it carries the use of a magnificent residence in the palace of Westminster, overlooking the Thames, and various attractive allowances, perquisites and prerogatives. And when the holder retires, or is retired, he drops into a comfortable pension of $20,000 a year for the remainder of his life and a peerage. William Gully, the speaker who has just retired—a grandson, by the way, of a boxing expert, bookmaker and Derby winner celebrated in his day—now enters upon the enjoyment of these pleasant things. They treat their ex-statesman more generously over there than we do ours.

"In considerable fear," said a New York millionaire, "I once consulted Andrew Carnegie about a venture. The business looked as if it ought to be profitable; there seemed to be a public need for it. Still, there was some risk involved and I was afraid. But Mr. Carnegie laughed at my fears. 'If it is a good thing plunge in,' he said. 'Fear is old-womanish; fear is what keeps untold millions from making fortunes.'" When Benjamin Franklin thought of starting a paper in Philadelphia his mother, greatly alarmed, tried to dissuade him. She pointed out that there were already two newspapers in America.

After February 1, next, the American Bank Note Company will manufacture all United States postage stamps. Under a contract made public the concern must deliver 27,000,000 stamps daily six times a week. The American Bank Note Company made the first postage stamps for the government and held the contract up to thirteen years ago. At that time the government went into business itself by manufacturing the Columbian issue, and down to this day the bureau of printing and engraving has turned out all stamps.

Life is too short to be overshadowed by gloom. Let us live bravely and cheerfully, as well as industriously and dutifully. The true heart recognizes the duty of happiness and faces it with a certain courageous gayety that solves many doubts and scatters the clouds of woe and disaster. Let us cultivate the habit of cheerfulness and know that when we quench the innocent joy of a fellow creature by a word or a frown we are deliberately destroying a part of the world's most precious treasures.

Florists say that some flowers when made into bouquets together wilt in a very short time. Roses and mignonette, for example, are so destructive to each other that they will not last through a dinner. It is possible that the sweet scent of flowers was once a deadly odor which killed other plants likely to grow in the same soil, and thus protected the plant giving it out.

How's This?

We offer one hundred dollars reward for any case of catarrh that cannot be cured by Hall's Catarrh Cure.

F. J. CHENEY & Co., Toledo, O.

We, the undersigned have known F. J. Cheney for the last 15 years, and believe him perfectly honorable in all business transactions and financially able to carry out any obligations made by his firm.—WALDING, KINNAN & MARVIN, Wholesale Druggists, Toledo, O.

Hall's Catarrh Cure is taken internally, acting directly upon the blood and mucous surfaces of the system. Testimonials sent free. Price 75c per bottle. Sold by all druggists.

Take Hall's Family Pills for constipation.

FLUE CURING IMPROVES TOBACCO LIKE ROASTING IMPROVES GREEN COFFEE

Flue Curing Develops the Stimulating Aroma and Taste Found in Schnapps that Satisfies Tobacco Hunger

There are three ways used by farmers for curing and preparing their tobacco for the market; namely, sun cured, air cured and flue cured. The old and cheap way is called air cured; the later discovery and improved way is called flue cured. In flue-curing the tobacco is taken from the field and suspended over intensely hot flues in houses especially built to retain the heat, and there kept in the proper temperature until this curing process developes in the tobacco the stimulating taste and fragrant aroma found in Schnapps tobacco, just as green coffee is made fragrant and stimulating by the roasting process. Only choice selections of this ripe, juicy flue cured leaf, grown in the famous Piedmont country, where the best tobacco grows, are used in Schnapps and other Reynolds' brands of high grade, flue cured tobaccos.

Hundreds of imitation brands are on sale that *look* like Schnapps; the outside of the imitation plugs of tobacco is flue cured, but the inside is filled with cheap, flimsy, heavily sweetened air cured tobacco; one chew of Schnapps will satisfy tobacco hunger longer than two chews of such tobacco.

Expert tests prove that this flue cured tobacco, grown in the famous Piedmont region, requires and takes less sweetening than any other kind, and has a wholesome, stimulating, satisfying effect on chewers. If the kind of tobacco *you* are chewing don't satisfy, more than the mere habit of expectorating, stop fooling yourself and chew Schnapps tobacco.

Schnapps is like the tobacco chewers formerly bought costing from 75c. to $1.00 per pound; Schnapps is sold at 50c. per pound in 5c. cuts, strictly 10 and 15 cent plugs.

R. J. REYNOLDS TOBACCO COMPANY, WINSTON-SALEM, N. C.

The fateful word comes echoing from London that whiskers are once more to be the fashion. The last decade has unquestionably been that of the clean shaven—clean-shaven except possibly for the mustache, and even mustaches have been growing fewer.

DYSPEPSIA

"Having taken your wonderful "Cascarets" for three months and being entirely cured of stomach catarrh and dyspepsia, I think a word of praise is due to "Cascarets" for their wonderful composition. I have taken numerous other so-called remedies but without avail and I find that Cascarets relieve more in a day than all the others I have taken would in a year."
James McGune, 108 Mercer St., Jersey City, N. J.

Best For The Bowels
Cascarets
CANDY CATHARTIC
THEY WORK WHILE YOU SLEEP

Pleasant, Palatable, Potent, Taste Good, Do Good, Never Sicken, Weaken or Gripe, 10c, 25c, 50c. Never sold in bulk. The genuine tablet stamped CCC. Guaranteed to cure or your money back.
Sterling Remedy Co., Chicago or N.Y. 593
ANNUAL SALE, TEN MILLION BOXES

ORINO
Laxative Fruit Syrup
Pleasant to take
The new laxative. Does not gripe or nauseate. Cures stomach and liver troubles and chronic constipation by restoring the natural action of the stomach liver and bowels.
For Sale by J. W. McCollum & Co.

BIG G
CURES in 1 to 5 days. Guaranteed not to stricture. Prevents Contagion.
THE EVANS CHEMICAL CO. CINCINNATI, O. U.S.A.

MEN AND WOMEN.
Use Big G for unnatural discharges, inflammations, irritations or ulcerations of mucous membranes. Painless, and not astringent or poisonous.
Sold by Druggists, or sent in plain wrapper, by express, prepaid, for $1.00, or 3 bottles $2.75. Circular sent on request.

PATENTS
PROCURED AND DEFENDED. Send model, drawing or photo. for expert search and free report. Free advice, how to obtain patents, trade marks, copyrights, etc., IN ALL COUNTRIES.
Business direct with Washington saves time, money and often the patent.
Patent and Infringement Practice Exclusively.
Write or come to us at
[illegible] Ninth Street, opp. United States Patent Office,
WASHINGTON, D. C.
C.A.SNOW & CO.

WINCHESTER
"NUBLACK"
Loaded Black Powder Shells
Shoot Strong and Evenly,
Are Sure Fire,
Will Stand Reloading.
They Always Get The Game.
For Sale Everywhere.

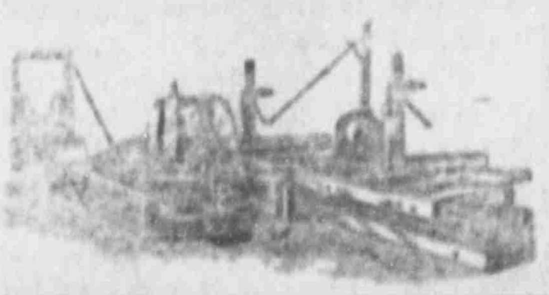

MALSBY MACHINERY CO.,
OF JACKSONVILLE, FLA.
SAWMILLS, ENGINES AND BOILERS.
Portable Outfits a Specialty. Write for Catalogue.
Sold on Easy Terms. Corner Ward and Jefferson Streets.

ESTHER S. JORDAN. W. W. HAMPTON.
JORDAN & COMPANY
INSURANCE
PORTER BLOCK GAINESVILLE, FLORIDA
Fire, Life and Accident In the oldest and best companies ! ! ! !

If You Are Insured..
In a Company that is Responsible, Have a Policy Correctly Written With Liberality of Policy Contract and the Company Pays Losses Promptly
You Are Assured
That no serious loss can overcome you without you have some refuge.
Fire, Life, Accident and Health Insurance.
None but Reliable Companies Represented.
A. M. CUSHMAN,
Information cheerfully furnished. GAINESVILLE, FLORIDA

BEAUTIFUL GIRL ENDS HER LIFE

Ill and Nerous from Over Study, Miss Mary Stanford Commits Rash Act.

Concord, Ga., Nov. 15.—Physically weakened from continued ill health and possibly in a state of mental aberration when the deed was committed, Miss Mary Stanford ended her life at the home, in this city, of her parents, Mr. and Mrs. E. J. Stanford.

She was hardly more than a child, being but 15 years of age, and the day before complained to her teacher of feeling very badly. On leaving the house for school, she protested that she felt so badly she feared she could not spend the whole day at her studies. Shortly afterwards she returned to her home and fired a bullet into her brain.

The family is a prominent one in this section, and the death of the girl is sincerly lamented. She was bright and attractive and a universal favorite among her playmates. She had been ill for some time, and her persistence in her studies had further endangered her frail health.

Her father is a wealthy citizen of this section and the owner of several large farms. Her brother, Henry K. Stanford, is a well known and popular young man of Atlanta, holding the position of market reporter on *ĕ Constitution.

While funeral arrangements have not been definitely determined upon, the interment will probably take place Thursday.

G.B.Burhans Testifies After Four Years

G. B. Burhans of Carlisle Center, N. Y., writes: "About four years ago I wrote you stating that I had been entirely cured of a severe kidney trouble by taking less than two bottles of Foley's Kidney Cure. It entirely stopped the brick dust sediment, and pain and symptoms of kidney disease have disappeared. I am glad to say that I have never had a return of any of those symptoms during the four years that have elapsed and I am evidently cured to stay cured, and heartily recommend Foley's Kidney Cure to anyone suffering from kidney or bladder trouble." J. W. McCollum & Co.

Fatal Collision on 'Frisco Line.

Fort Worth, Tex., Nov. 13—Early Sunday morning a north-bound 'Frisco passenger train collided with an engine standing on a curve at the edge of the city limits, killing Fireman Joseph D. Wilkinson and probably fatally injuring Engineer Robert Fowler and three other members of the passenger crew. None of the passengers were injured. No explanation of the presence of the engine at the point where the wreck occurred has been made. An investigation is under way.

Had His Head Split Open.

Houston, Tex., Nov. 13.—The body of George Gostick, a storekeeper, was found at the gate of his home at Houston Heights, with his head split open and an ax lying nearby. The officers have arrested four negroes on suspicion. It is presumed that robbery was the motive, as he had money when he started home, and none was found on the body.

Made Happy For Life.

Great happiness came into the home of S. C. Blair, school superintendent at St. Albans, W. Va., when his little daughter was restored from the dreadful complaint he names. He says: "My little daughter had St. Vitus' dance, which yielded to no treatment but grew steadily worse, until as a last resort we tried Electric Bitters, and I rejoice to say, three bottles effected a complete cure." Quick, sure cure for nervous complaints, general debility, female weaknesses, impoverished blood and malaria. Guaranteed by all drug stores. Price, 50c

New York Central in Court.

New York, Nov. 14.—The New York Central railroad will be called to the bar again before Judge Holt, of the United States court, to answer supplemental inditments for the alleged granting of illegal rebates. The Amerian Sugar Refining company will also be arraigned as a defendant on several counts in the same proceedings.

Sluggish Liver a Foe to Ambition.

You cannot accomplish very much if your liver is inactive as you feel dull, your eyes are heavy and slight exertion exhausts you. Orino Laxative Fruit Syrup stimulates the liver and bowels and makes you feel bright and active. Orino Laxative Fruit Syrup does not nauseate or gripe and is mild and very pleasant to take. Orino is more effective than pills or ordinary cathartics. Refuse substitutes. J. W. McCollum & Co.

MOZLEY'S LEMON ELIXIR

For ½ of a Century has been curing people of that almost universal disease,

CONSTIPATION.

as well as all other troubles caused by a torpid liver.

It is a purely vegetable compound, pleasant in taste, mild in action, thorough in results.

Good for baby, parent or grandparent. If you have never used it, speak to your neighbor.

50c. and $1.00 per bottle at all Drug Stores.

Tippen Has Surrendered.

Rome, Ga., Nov. 15.—Robert Tippen, who shot Charlie Cofield at Lindale, about 10 days ago, at a dance, from the effects of which Cofield afterwards died, surrendered to Sheriff Byars, and was lodged in jail. Tippen will plead self defense at his trial. He has already employed his counsel to defend him.

Father Saw Son Fall to Death.

West Point, Ga., Nov. 15.—The young man by the name of Bob Griffith, who fell on the running machinery in the Lanett cotton mills, is dead. The only eye-witness to the accident was the father, B. F. Griffith, and he is unable to tell how the accident happened.

Freebooters Invade Colony.

Capetown, Nov. 15.—According to the latest information received here from the colony has been invaded by two parties of Boer freebooters in addition to the men operating under Ferreira. The police have had an ineffectual brush with the Ferreira party.

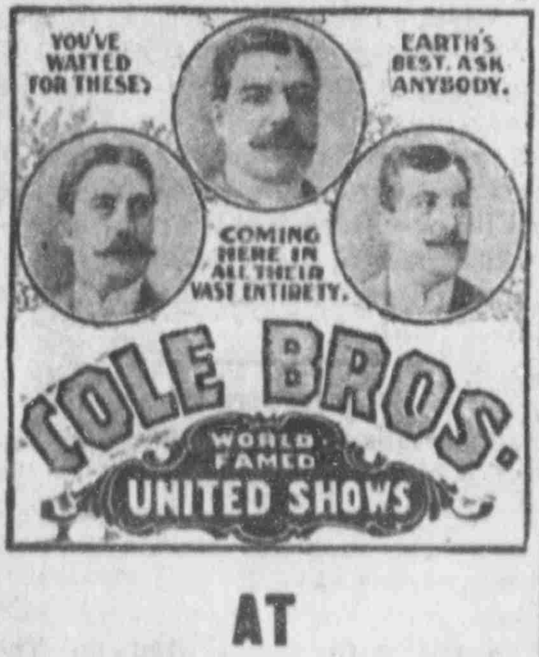
YOU'VE WAITED FOR THESE
EARTH'S BEST. ASK ANYBODY.
COMING HERE IN ALL THEIR VAST ENTIRETY.
COLE BROS.
WORLD FAMED
UNITED SHOWS

AT

GAINESVILLE

Thursday,

November 22.

3 BIG RINGS | 3 HUGE STAGES
3 MENAGERIES | 3 HIPPODROMES
—3 REGAL EQUINE FAIRS—
1100 People, Horses and Rare Animals.

All the World's Most Noted and Daring Male, Female and Brute Performers.

SPANNING DEATH'S ARCH AWHEEL
BY A CHARMING YOUNG LADY.
The Highest Priced, Most Thrilling Free Out-Door Attraction ever known.
An Audacious, Reckless, Fool-Hardy French Beauty.
SHE FLIRTS TWICE DAILY WITH DEATH.

Immediately after Parade and again at 8:00 P. M.
BUT ONE OF THE COUNTLESS FASCINATING
Super-Sensational, EXCLUSIVE FEATURES.
Giving you more than you ever before got or ever dreamed of getting.
Wonderful Equestrians, Aerialists, Gymnasts and Acrobats, Marvelous Leapers, Tumblers and Bicyclists, Famous Animals and
-41-REALLY FUNNY CLOWNS-41
EDUCATED ELEPHANTS, PONIES, DOGS AND OTHER VALUABLE ANIMALS.

OUR TRIPLE MENAGERIES
Comprise the Largest Zoo Extant and contains the Only Wild Black Camel ever exhibited together with all the Globe's strangest, most curious specimens of Animal Life from Earth, Air and Sea.

COME TO TOWN EARLY AND WITNESS THE
FREE GLORIOUS, MAJESTIC, BRILLIANT, ILLUSTRIOUS, IMPOSING, GRAND,
STREET PARADE
AT 10 A. M. RAIN OR SHINE.
2-PERFORMANCES DAILY-2
At 2 and 8 p. m., Doors open 1 and 7 p. m.

SEABOARD
Air Line Railway
... FOR....
Savannah, Columbia, Camden, Southern Pines, Raleigh, Richmond, Washington, Baltimore, Philadelphia New York.

Two Elegant Trains Daily.

Seaboard Express.
Seaboard Mail.

MODERN - PULLMAN - EQUIPMENT

Only Line Operating
Daily Through Pullman Sleepers from Jacksonville to New Orleans

For full information and sleeper reservations call on any agent Seaboard or write S. C. BOYLSTON, JR., Assistant General Passenger Agent, JACKSONVILLE, FLORIDA.

Gainesville & Gulf Railway Company

THE FRUIT & VEGETABLE ROUTE OF FLORIDA.

Time Table in effect July 15, 1906.

No. 5. Daily Ex Sun	No. 3. Daily	No. 1. Daily.	STATIONS.	No. 2. Daily.	No. 4 Daily.	No. 6 Daily Ex Sun
Lv P M	Lv A M	Lv P M		Ar. A M	ArPM	Ar A M
1 00	9 00	8 20	Sampson City	7 00	7 15	12 40
1 20	9 12	8 32	Graham	6 45	7 03	12 15
1 40	9 25	8 40	Cyril	6 35	6 50	12 00
2 00	9 45	8 55	Bellamy	6 23	6 30	11 40
2 20	10 00	9 08	Ellithorpe	6 12	6 14	11 20
2 35	10 10	9 15	A. C. L. Crossing	6 05	6 05	11 05
2 40 Ar 4 10 Lv	10 15 Ar	9 20 Ar	Gainesville	6 00 Lv	6 00lv	11 00lv 10 00ar
4 13			S. A. L. Crossing			9 57
4 20			Lower Switch			9 55
4 25			Cannon's Crossing			9 40
4 40			Rocky Point			9 30
4 55			Wacahoota			9 10
5 10			Clyatt			8 55
5 15			Kirkwood			8 50
5 20			Tacoma			8 40
5 30			Micanopy			8 30
5 37			Tuscawilla			7 55
5 40			Lake Simonton			7 50
5 45			Hickman			7 40
5 50			Southside			7 35
5 55			Dungarvan			7 30
6 00			Irvine			7 25
6 05			Fort Drane			7 05
6 10			Fairfield			7 00
Ar P M	Ar A M	Ar P M		Lv A M	LvPM	Lv A M

J. R. CUTLER, Gen'l Sup't. L. E. BARKER, Traffic Mg'r

When in Need of
JOB PRINTING
Send Your Order to
THE SUN JOB OFFICE.

IMPROVED SERVICE.

Atlantic Coast Line Will Inaugurate Pullman Service South.

Effective Sunday, Nov. 18th, the Atlantic Coast Line will inaugurate night train service between Jacksonville, St. Petersburg and intermediate points. This train will have a sleeping car leaving Jacksonville at 9:20 p. m., making all evening connections, arriving in St. Petersburg at 8:30 the next morning. This sleeper will be returned to Jacksonville, reaching Jacksonville at seven, first train arriving in Jacksonville 20th.

Effective November 12th the Atlantic Coast Line will inaugurate through sleeping car service on trains 21 and 82; train 21, leaving Jacksonville at 9 p. m., making all evening connections, arriving at Ft. Myers the next day at 12:40. This sleeper will be returned to Jacksonville first train November 14th.

With these changes the Atlantic Coast Line has inaugurated the principal winter schedule with Pullman car service on both morning and night trains to all points reached by their line between Jacksonville and St. Petersburg, Jacksonville and Tampa and Jacksonville and Ft. Myers.

Southern Railway
Round Trip
EXCURSION RATES
From Jacksonville.

BEST LINE TO WASHINGTON AND POINTS EAST

$44.70 San Francisco and Los Angeles, Cal., one way (second-class), on sale daily until Oct. 31st.

$38.40 Hot Springs, Ark., on sale daily; limit ninety days.

$61.65 City of Mexico and return; tickets on sale Nov. 22 to 28, inclusive; limit sixty days.

$16.25 Nashville, Tenn., and return; tickets on sale Nov. 10 and 11; limit Nov. 18.

$9.25 Augusta Ga., and return; tickets on sale Oct. 27, 28 and 29; limit Nov. 15, 1906.

$9.65 Columbia, S. C., and return; tickets on sale Nov. 4 and 5; limit Nov. 9, 1906.

For information regarding rates to other points apply to T. K. McCall, C. P. and T. A.; James Freeman, D. P. A., 'phone 243, Jacksonville, Fla.

FLORIDA STATE
TAMPA
NOVEMBER 14 to 29,
SEABOAR
Air Line Railway
Announces a rate of
..ONE FARE
Plus 25 cents, plus 50 cents, o
mission Coupon, to Tampa and
for the public, and one cent pe
for Military Companies and
Bands. Rates apply from all
Stations on Seaboard in Florida
DATES OF SALE — From
North and West of Gainesville a
cher (including those points), N
ber 13, 15, 17, 20, 22, 24, 27 and 2
and from points South, Novemb
and daily, except Saturdays and
days, up to and including trains
arrive Tampa morning of Nov.
Final return limit, all tickets
30th, 1906.
For further information call o
Ticket Agent or write Jas. F. T
Traveling Pass. Agent, Tampa,
S. C. Boylston, Jr., Ass't Gen'l
Agent, Jacksonville, Fla; Char
Ryan, Gen'l Pass. Agent, or E
F. Cost, 2nd Vice-President,
mouth, Va.

BUSINESS CARD

DR. ROBT. C. BOWERS,
DENTIST.
Office in Miller Law Exchang
Graduate University of Pennsylv

DR. J. H. ALDERMAN,
DENTIST.
Over Dutton & Co' Bank. Gain

DR. DeVERE B. MORRIS,
....DENTIST....
Office over Marcus Endel's. Phone 7

DR. GORDON B. TISON,
DENTIST.
Office in Miller Law Exchange
GAINESVILLE, FLA.

T. B. ELLIS, JR.,
ATTORNEY-AT-LAW.
GAINESVILLE, - - Flo

J. A. CARLISLE,
ATTORNEY AT LAW
And Solicitor in Equity
Real Estate, Conveyancing and G
eral Practice. All business promp
attended to. Office next door to
office. GAINESVILLE, Flor

FERDINAND BAYER,
ATTORNEY AT LAW.
GAINESVILLE, - - Flor
Can sell you city property, (
proved and unimproved), phospha
trucking and farming lands. Send
a list of what you offer for sale.

W. E. BAKER,
ATTORNEY-AT-LAW,
...SOLICITOR IN CHANCERY...
GAINESVILLE, Alachua Co., FL
Office in Endel Block

LOW ROUND-TRIP RAT
VIA LOUISVILLE & NASH-
VILLE R. R.
The Louisville & Nashville Railro
will sell round-trip rates from Ja
sonville to points shown on dates ind
cated. Proportionately low rates fro
other points.
$38.40—Hot Springs, Ark., and return
Tickets on sale daily. Fi
return limit 90 days from da
of sale.
Daily to September 30th round
trip summer tourist tickets wi
be on sale to various resorts. Fu
information, schedules, time table
etc., will be furnished promptl
on application to
G. E. Herman,
Fla. Pass. Agent, L. & N. R. R., No.
W. Bay St., Jacksonville, Fla.

EANTS FIRE INTO HOUSE.

and Sister Wounded by Unknown Assassin.

Nov. 15.—The home of Bryant, who lives about 3 the country from East Point, attacked by unknown parties, Maude Bryant, another brother, W. Bryant, being fired on and in the face with bird shot. George C. Trimble, of East is attending the victims, and that they were in good condition and that nothing serious would from their injuries.

9 o'clock, Mr. Bryant, who member of the county police had just come home, and was by the fire. While the family talking, and without the least tion, the report of a gun was and the next instant Mr. Bryant fell over on the floor, stunned wounded in the face. Miss Maude also shot, but not very badly. could not see any one, so all lights in the residence were extinguished. The young man made his and sisters go upstairs, to re all night. He remained on the floor, gun in hand, waiting for assailants to make their appear-

All night long the house was quiet. member of the family remain awake, fearing that at any mo someone would break into the and murder them in their sleep. Bryant stood guard patiently anxiously at the foot of the

the morning, tired and exhaust- the family went next door to a neighbor's house, and related the Dr. George Trimble was for and their wounds were attended to.

Chief Turner, of the county police, put some of his men at work on case, and it is thought the right will be apprehended in a day two. As the family is not aware any one being at enmity with them, suspect that negroes committed murderous attack.

A Year of Blood.

The year 1903 will long be remembered in the home of F. N. Tacket of Alliance, Ky., as a year of blood, which flowed so copiously from Mr. Tacket's lungs that death seemed very near. He writes: "Severe bleeding from the lungs and a frightful cough had brought me at death's door, when I began taking Dr. King's New Discovery for Consumption, with the astonishing result that after taking four bottles I was completely restored, and time has proven, permanently cured." Guaranteed for sore lungs, coughs and colds, at all drug stores. Price, 50c and $1. Trial bottle free.

Overdue Schooner in Port.

Lewes, Del., Nov. 15.—The overdue five-masted schooner Kineo, from Kahului, Sandwich Islands, April 7, for Philadelphia, for whose safety grave fears had been expressed in shipping circles, was towed into port Wednesday by a tug that had picked her up in the Atlantic ocean. All were reported well on board.

Women sufferers should use

HERBINE

DON'T let yourself to be miserable. Why suffer from severe headaches, have fainting spells and be fretful? Your liver needs attention. Try Herbine the great liver regulator.

CURES Constipation, Biliousness, Chills and Fever and all Liver Complaints.

Mrs. E. C. Morrison, Houston, Texas, writes: "I have suffered for years from severe headaches, dizziness and fainting spells. I received no relief until I tried Herbine, and was completely cured. I use it always."

— PRICE 50c. —

Ballard Snow Liniment Co.
ST. LOUIS, - MISSOURI.

Sold and Recommended by
W. M. JOHNSON, Gainesville.

Social Tragedy

Women Who Brave Death for Social Honors.

In the midst of one of the most brilliant social functions of the season, a noted society woman started suddenly from her chair with a scream of agony and fell insensible to the floor.

A few hours later the distinguished physician told her anxious husband that she was suffering from an acute case of nervous prostration brought on by female trouble, and hinted at an operation. Fortunately a friend advised her to try

Lydia E. Pinkham's Vegetable Compound

The result was that she escaped the surgeon's knife and to-day is a well woman.

The derangement of the delicate female organism sets every nerve in the body quivering with pain. Headaches, backaches, torturing bearing down pains and dragging sensations make women nervous and hysterical.

DEAR MRS. PINKHAM: — I was troubled for eight years with irregularities which broke down my system and brought on extreme nervousness and hysteria. I could neither enjoy my meals nor sleep nights, became easily irritated and nervous and very despondent. Lydia E. Pinkham's Vegetable Compound proved to be the only medicine which helped me. After taking the third bottle, my general health began to improve. At the end of the fifth month I was well and could attend to my household and social duties and enjoy life. MRS. CHESTER CURRY, 42 Saratoga Street, East Boston, Mass.

Mrs. Curry, whose portrait appears on the right, is the leader of the Ladies' Symphony Orchestra. The following letter is from Miss Goode, President of the Bryn Mawr Lawn Tennis Club of Chicago:

DEAR MRS. PINKHAM: — I tried many different remedies to try to build up my system, which had become run down from loss of proper rest and unseasonable hours, but nothing seemed to help me. Mother is a great advocate of Lydia Pinkham's Vegetable Compound for female troubles, having used it herself some years ago with great success. So I began to take it, and in less than a month I was able to be out of bed and out of doors, and in three months I was entirely well. Really I have never felt so strong and well as I have since. MISS CORA GOODE, 355 E. Chicago Ave., Chicago, Ill.

Mrs. Pinkham's advice is free to all. Her address is Lynn, Mass.

Lydia E. Pinkham's Vegetable Compound Cures Where Others Fail

She Killed Him to Save Herself.

Birmingham, Ala., Nov. 16.—Mrs. A. L. Pelham, who shot and killed her husband at Gelmore mines and was held to the grand jury for murder by Justice Tharp, at Adager, was brought here and placed in jail. She says that her husband came home intoxicated and beat and choked her. "He then seized a double-barreled shotgun," says Mrs. Pelham, "and was about to shoot me, when I pickup a 38-caliber pistol and shot him dead. He was in a fury of anger and I knew him well enough to know that he would have killed me had I not killed him first." Mrs. Pelham and her husband had been married seventeen years.

There's No Use.

Talking, you can't beat Herbine for the liver. The greatest regulator ever offered to suffering humanity. If you suffer from liver complaint, if you are bilious and fretful, it's your liver, and Herbine will put it in its proper condition. A positive cure for constipation, biliousness, dyspepsia, and all ills due to a torpid liver. Try a bottle and you will never use anything else. Sold by W. M. Johnson.

Gourdain in Dying Condition.

New Orleans, Nov. 15.—The fact developed Wednesday that Louis A. Gourdain, alleged adventurer and a schemer, famous for his efforts to have himself confined in Joliet prison, despite the efforts of his attorneys to keep him a free man, is in this city, and is said to be in a dying condition.

Had a Close Call.

"A dangerous surgical operation involving the removal of a malignant ulcer as large as my hand from my daughter's hip, was prevented by the application of Bucklen's Arnica Salve," says A. C. Stickel of Miletus, W. Va. "Persistent use of the salve completely cured it." Cures cuts, burns and injuries. 25c at all druggists'.

ESTABLISHED 1869.

H. F. DUTTON & CO.

BANKERS

—AND DEALERS IN—

Sea Island Cotton.

Do a general banking business, buy and sell Foreign and Domestic Exchange. The accounts of banks, bankers, corporations, farmers, merchants and others received on favorable terms. Special facilities fo making collections on all accessible points in the United States.

Gainesville, - Florida

Girl Killed by Hunter.

Columbus, O., Nov. 15.—Myrtle, the 13-year-old daughter of William Neel, who resides near this city, was shot and killed near her home by an unknown hunter. The little girl had gone to the rural free delivery box, which is a quarter of a mile from the residence, and was shot in the left temple.

There is No Reason

Why your baby should be thin, and fretful during the night. Worms are the cause of thin, sickly babies. It is natural that a healthy baby should be fat and sleep well. If your baby does not retain its food, don't experiment with colic cures and other medicine, but try a bottle of White's Cream Vermifuge, and you will soon see your baby have color and laugh as it should. Sold by W. M. Johnson.

One Man Killed and Three Injured.

New Castle, Pa., Nov. 15.—One trainman was instantly killed and three seriously injured when a fast east bound passenger train on the Pittsburg and Lake Erie railroad crashed into a wagon heavily loaded with saw logs on a grade crossing at Edinburg, Pa., six miles west of this city.

Be Charitable

To your horses as well as to yourself. You need not suffer from pains of any sort—your horses need not suffer. Try a bottle of Ballard's Snow Liniment. It cures all pains. J. M. Roberts, Bakersfield, Mo., writes: "I have used your Liniment for ten years and find it to be the best I have ever used for man or beast." Sold by W. M. Johnson.

NOTICE OF APPLICATION FOR TAX DEED UNDER SECTION 8 OF CHAPTER 4888, LAWS OF FLORIDA.

Notice is hereby given that Alex. Stevens, purchaser of Tax Certificate No. 116, dated the 4th day of July, A. D. 1904, has filed said certificate in my office, and has made application for tax deed to issue in accordance with law. Said certificate embraces the following described property situated in Alachua county, Florida, towit:

Lot 1, Block 4, R. 1, Santa Fe.

The said land being assessed at the date of the issuance of such certificate in the name of Bryant Moody.

Unless said certificate shall be redeemed according to law, tax deed will issue thereon on the 26th day of November, A. D. 1906.

Witness my official signature and seal this the 24th day of October, A. D. 1906.

S. H. WIENGES,
pd Clerk Circuit Court Alachua Co., Fla.

NOTICE OF APPLICATION FOR TAX DEED UNDER SECTION 8 OF CHAPTER 4888, LAWS OF FLORIDA.

Notice is hereby given that John D. Teeter, purchaser of Tax Certificate No. 418, dated the 8th day of July, A. D. 1903, has filed said certificate in my office, and has made application for tax deed to issue in accordance with law. Said certificate embraces the following described property situated in Alachua county, Florida, towit:

Commence at Ne corner Se¼ of Ne¼ Sec. 22, Tp. 10, S. R. 22, run W 10 87 chains, then W 16.60 chains, S 5 72 chains, E 12.28 chains and 4.90 chains, Sec. 22, Tp. 10, S. R. 22—6 1-4 acres.

The said land being assessed at the date of the issuance of such certificate in the name of Mrs. S. B. Lohman.

Unless said certificate shall be redeemed according to law, tax deed will issue thereon on the 26th day of November, A. D. 1906.

Witness my official signature and seal this the 24th day of October, A. D. 1906.

S. H. WIENGES,
pd Clerk Circuit Court Alachua Co., Fla.

NOTICE OF APPLICATION FOR TAX DEED UNDER SECTION 8 OF CHAPTER 4888, LAWS OF FLORIDA,

Notice is hereby given that B. R. Colson, purchaser of Tax Certificate No. 963, dated the 3rd day of July, A. D. 1899, has filed said certificate in my office, and has made application for tax deed to issue in accordance with law. Said certificate embraces the following described property situated in Alachua county, Florida, towit:

Nw 1-4 of Nw 1-4 and S 1-2 of Se 1-4 and Nw 1-4 of Sw 1-4 Sec. 34, Tp. 8, S. R. 21—160 acres.

The said land being assessed at the date of the issuance of such certificate in the name of Unknown.

Unless said certificate shall be redeemed according to law, tax deed will issue thereon on the 26th day of November, A. D. 1906.

Witness my official signature and seal this the 23rd day of October, A. D. 1906.

S. H. WIENGES,
pd Clerk Circuit Court Alachua Co., Fla.
By M. S. CHEVES, D. C.

NOTICE OF APPLICATION FOR TAX DEED UNDER SECTION 8 OF CHAPTER 4888, LAWS OF FLORIDA.

Notice is hereby given that James Irving, purchaser of Tax Certificate No. 880, dated the 2nd day of July, A. D. 1900, has filed said certificate in my office, and has made application for tax deed to issue in accordance with law. Said certificate embraces the following described property situated in Alachua county, Florida, towit:

Commence at Se corner of Block 2, Brown's Addition to Gainesville, and run West 105 feet to point of beginning, thence North 105 feet, West 105 feet, South 105 feet and East 105 feet to beginning.

The said land being assessed at the date of the issuance of such certificate in the name of Virginia Johnson.

Unless said certificate shall be redeemed according to law, tax deed will issue thereon on the 26th day of November, A. D. 1906.

Witness my official signature and seal this the 25th day of October, A. D. 1906.

S. H. WIENGES,
pd Clerk Circuit Court Alachua Co., Fla.

EDWARDS'
OPERA HOUSE

3--Nights--3
Commencing
THURSDAY, Nov. 15

The Wills Musical Comedy Co.
Presenting the Clever Comedian
John B. Wills
In
"Two Old Cronies"
"'Way Out in the Golden West"
"Mary and John."
MATINEE SATURDAY.

20 People—Mostly Girls. Special Scenery.

Prices: 25, 35, 50c. Seats on sale at A. L. Vidal & Co's.

Stanton Foundry & Machine Co., Inc.
PALATKA, -:- FLORIDA.
—Manufacturers of—
Iron and Brass Castings and Machinery,
Grate Bars, Phosphate Castings,
Railroad and Mill Castings
and Repairs.
CAST EVERY DAY.
Our machine shop facilities second to none in the State. SEND US YOUR ORDERS.

BROWN HOUSE
BARBER SHOP
EARNEST PAPY, Prop.

Tonsorial work of all kinds executed promptly and in an up-to-date manner.
Nothing but first-class workmen employed.
A share of the public patronage solicited.

WS OF CITY AND COUNTY CONDENSED

s of General Interest Gathered by Our Reporters.

NAL AND SOCIAL ITEMS

Has Happened and What is Going Happen Told in Short Paragraphs That "He Who Runs May Read" The Sun.

papers for sale at this office.

Gallons; Wears Longer; Devoe.

stone Bakery—headquarters for cake.

H. Brown of Newberry was trad- the city yesterday.

A. F. Baines of Cyril was shop- the city yesterday.

Jackson is spending a few days West End on business.

Chresostomidhes has returned a business trip to Jacksonville.

senger wanted; can work after ol; from $8 to $20 Western

od—Our big blue cart full of dry for $1. Gainesville Planing and a Co.

bert Barton, the trucker of Rocky , was a visitor to the county capi- yesterday.

s. H. W. Donnelly of High was in the city yesterday on a to friends.

onroe Venable, the naval stores ter of Archer, was transacting ess in this city yesterday.

Crossell of Atlanta has accept- a position as night operator at the ange of the Southern Bell in this

ve your stationery printed at The office. First-class work promptly vered at reasonable prices is our

M. Graham of Ocala, an old Confederate Veteran who has been attend- the reunion here, returned to his yesterday.

Division Superintendent A. L. Glass the Atlantic Coast Line has re- ed from an official visit to points his division in South Florida.

Miss Caroline Howell, a charming ng lady of Atlanta, Ga., is in the on a visit to relatives, Dr. J. Har- Hodges and Mrs. E. M. Walton.

Ladies' calling cards in latest styles at Sun office.

Wanted—A few more boarders at Pearce House.

For the best printed stationery at lowest prices call at The Sun office.

Seeded raisins, currants, citron and English walnuts. Saunders & Earle.

Guy Zetrouer of Rochellé was transacting business in this city yesterday.

Furnished rooms, single or in suites, for light housekeeping. Pearce House.

Lot of extra choice crackers and cakes and saltines just in. Saunders & Earle.

Attorney Willis of Bronson was in the city on professional business yesterday.

One-pound package roasted coffee, good quality, for fifteen cents. Saunders & Earle.

Miss Myrtle Bynum of Live Oak is in the city, a guest of her sister, Mrs. J. K. Abrams.

Attorney C. C. Thomas of Starke was a professional visitor to Gainesville yesterday.

Justice S. O. Barron of Bell has returned to his home, after a brief business visit to Gainesville.

Sam Prescott, a well known and prominent citizen of the Alachua section, was trading in the city yesterday.

Among the prominent visitors to this city is Judge Frank M. Simonton of Tampa, who is here on professional business.

J. A. Crews, the clever and efficient traveling representative of The Times-Union, after a couple of days spent in this city, left yesterday for points in South Florida.

There's none just as good as Blue Ribbon Lemon and Vanilla. Absolutely pure go twice as far and the "Blue Ribbon Flavor" is perfection. Ask for the 25c size.

Deputy Sheriff E. A. Osteen of Willeford, who has been here attending court during the week, left yesterday for Dutton and other points for the purpose of summoning witnesses.

Codfish in one and two pound blocks; also pickled pigs' feet, something extra choice. Laurel and Magnolia hams, special drive, only sixteen cents pound. California hams, eleven cents pound. Saunders & Earle.

Mrs. C. A. Nichols and children of Lake Butler are in the city on a visit to friends. They expect soon to leave for their future home in Bainbridge, Ga., where Mr. Nichols is holding a responsible position with the Georgia, Florida and Alabama Railroad.

If you are going to Tampa to witness the sights of the great State Fair remember the old reliable Seaboard. Double-daily service which puts you at destination on time. Rates, one fare, plus 25 cents, children half-fare, plus 25 cents. For particulars see Mr. Cobb.

Mr. and Mrs. H. C. Wilbur of Jacksonville returned to their home yesterday, after a couple of days pleasantly spent in this city attending the reunion. Mr. Wilbur is connected with the reportorial department of The Times-Union, and is a young man of exceptional ability in this direction.

T. J. Graham of Ocala was in the city yesterday. Mr. Graham, who is a brother of D. L. and Ansom Graham of this city, has just returned from Fort Wingate, New Mexico, where he has been serving with Troop H, Fifth Cavalry, United States Army. He was mustered out a few days ago, and was en route to his home in Ocala.

Remember the old reliable Seaboard when you are traveling to the Tampa State Fair. It's the popular route, and puts you at destination on time. Tickets now on sale. Round trip, adults one fare, plus 25 cents; children one-half fare, plus 25 cents. Beginning November 13, tickets sold on alternating days up to November 29, good returning November 30th. E. C. Cobb, Agent.

H. F. Slater of Newberry was an agreeable caller at The Sun office yesterday.

Judge Mason yesterday issued a marriage license to Elbert Allen and Liiva Brown.

We carry the largest line of fancy groceries south of Savannah. Saunders & Earle.

Mr. and Mrs. Burrell Wiggins of Hague were among the visitors to this city yesterday.

T. B. Stringfellow returned to his home in Jacksonville yesterday, after a brief visit here.

Mr. and Mrs. A. G. Reynolds returned yesterday to Ocala, after a pleasant visit of a couple of days here.

Mrs. Leona Donaldson and little daughter of High Springs are in the city on a visit to Mr. and Mrs. J. E. Wainwright.

J. N. Marsh has returned from Apalachicola and other points in West Florida, where he has been on an extended business trip.

C. C. Fletcher of Bell, who has been in attendance at court this week, called at The Sun office Thursday and had the date on his paper "shoved up" a year.

Mrs. W. M. Blitch of Santa Fe and Mrs. J. F. Futch of Haynesworth have returned to their respective homes, after a pleasant visit to Mr. and Mrs. J. M. Rivers in this city.

Dr. J. S. Bodiford has returned from Colquitt, Ga., where he was called a few days ago on account of the illness of his father, J. H. Bodiford, who is now over ninety years of age. Friends will be glad to learn that he left the condition of the patient improved.

Mrs. Patton Anderson of Palatka, widow of the great Confederate general, has returned to her home, after attending the reception of the Florida Division here as an honorary guest. While here Mrs. Anderson was entertained by her friends, Rev. and Mrs. Thos. P. Hay.

The Seaboard Air Line will sell, account State Fair, tickets from Gainesville to Tampa and return at one fare, plus 25 cents. Children's rate, half fare. Tickets will be placed on sale November 13, 15, 17, 20, 22, 24, 27 and 29, good returning to and including November 30. Trains leave Gainesville at 7:30 a. m. and 2 p. m. Morning train puts you in Tampa in time for supper. See Mr. Cobb.

WALTER ROBINSON'S WILL.

Was Filed For Probate, But Sent North For Identification.

The will of Hon. Walter G. Robinson, recently deceased, was handed into the office of County Judge Mason a few days ago for probate, but upon request of the relatives of deceased, the same has been sent to Providence, R. I., for identification of signature, etc.

While no note was taken as regards the amount embodied in the will, it is understood that the paper provides for the distribution of about $200,000. No record was made of the will in the county judge's office at the time the will was entered, and it will be impossible to arrive at the exact figures and proportions until the document has been returned.

At The Opera House.

The Wills Musical Comedy Company presented "Two Old Cronies" at the opera house to a fair sized audience last night. The play was one full of merriment and mirth, well presented, and those who attended were well pleased with the production. The company is as good as has ever been seen here in its line, and was appreciated by those who appreciate this kind of a play.

The company will appear again tonight, presenting the musical comedies, "Mary and John" and "The Christening." The company deserves a good house, and will no doubt enjoy a better patronage this evening.

A number of our young people having attended the ball the night previous, were too much exhausted to attend the show last night.

Famous Strike Breakers.

The most famous strike breakers in the land are Dr. King's New Life Pills. When liver and bowels go on strike, they quickly settle the trouble, and the purifying work goes right on. Best cure for constipation, headache and dizziness. 25c at all druggists'.

Seaboard Parlor Cars.

The Seaboard Air Line operates buffet parlor cars between Waldo and Tampa on train leaving Waldo that connects with the morning train from Gainesville.

WANTED

Every Man, Woman and Child in Gainesville

to call at our store for the greatest strength creator and health restorer which we have ever sold—Vinol. It is not a patent medicine, but the most valuable and delicious cod liver preparation without a drop of oil to nauseate and upset the stomach and retard its work.

We do not believe there is a person in this vicinity who cannot be benefited by Vinol at this season of the year. Vinol is delicious to the taste, and it is recognized as the greatest strength creator for old people, weak, sickly women and children, nursing mothers, and after a severe sickness.

Vinol is unequalled for hacking coughs, chronic colds, bronchitis and all throat and lung troubles. Creates an appetite and makes those who are too thin, fat, rosy and healthy.

We have had no such experience with Vinol and seen so many wonderful results from its use that we offer to return money without question if it does not accomplish all we claim for it.

Can anything be more fair than this? Try it on our guarantee.—W. M. Johnson, Druggist.

NOTE—While we are sole agents for Vinol in Gainesville, it is now for sale at the leading drug store in nearly every town and city in the country. Look for the Vinol agency in your town.

Save Darning
Save Time
Save Money
Save Aggravation

LADIES!

Think of this!

No more sox to darn in Six Months!

A Six-Months Guarantee with each pair.

Sox with a Six-Months' Guarantee AGAINST HOLES
Hole proof Sox
Two Grades

FOR SALE BY
PHIFER & MORRIS
The Clothiers.

KNOWING HOW

To economize has made many a man rich. If you will investigate the Pitner lighting system you will know how to reduce your lighting expenses less than one-half what you are now paying and start you on the road to riches. I am here to show you how.

WM. ANDERSON,
Agent for Alachua Co.

NEW YORK RACKET.

CHEAPEST STORE ON EARTH

BELTS

Beautiful new line of Plaids and other new goods at popular prices—25 and 50c.

Colored Outings

In all the nice colors at 10c the yard —high-grade goods.

SHEETING

Received another lot of yard-wide Sheeting, which we will sell at 5c the yard.

FURNITURE

Mattings and Rugs and Art Squares —a magnificent line at very low prices.

Stoves! Stoves!

Our stock of Stoves is ready for inspection. A strong line at low prices.

Shoes! Shoes!

Many choice things in Shoes. The best makes at lowest prices. We are closing out several lines of Ladies' Shoes below cost.

PHIFER BROS.,
Phifer's Corner, - Gainesville, Fla.

V. P. HARMELING

Real Estate and Rental Broker....

GAINESVILLE, FLORIDA.

MOVED

To our new location, on corner just North of Postoffice, where we will be pleased to greet you and do our best to please you.

Oysters, Steaks and Short Orders our Specialty.

Coffee the best. Everything nice. Game cooked to order for sportsmen.

OPEN EARLY and LATE.

THE CONTINENTAL
CAFE-RESTAURANT.

GOOD BREAD
AIDS DIGESTION

And keeps one relieved of "that tired feeling" which heavy, soggy bread is bound to create.

IT's YOUR OWN FAULT

If you do not keep good, wholesome Bread on your table, for it is made fresh every day and delivered at your door by

KEYSTONE BAKERY,
Phone 165. R. T. SCHAFER, Prop.

WILLIAM ANDERSON

BICYCLES and Electrical Supplies.

Agency for leading Bicycles. Repairing done promptly. Electrical work of all kinds.

113 W. UNION ST.

Miss Nora Norton,

Ladies' Novelties and Fancy Goods.

WATCH MY WINDOW. It may pay you.

PROF. JULES EICHELBERGER,

Piano and Organ Tuner and Repairer.

THIRTY YEARS' EXPERIENCE

Gainesville, Florida.

JEFF SIMONS
DEALER IN
Fresh Saltwater Fish

and OYSTERS
(In rear of Furniture Company)
GAINESVILLE, - - FLORIDA

I am now prepared to accommodate the trade with the best the market affords in this line. Phone 34.

T. F. THOMAS UNDERTAKING CO.

FULL LINE OF NEW GOODS....

AGENTS FOR
MONUMENTS, TOMBSTONES and IRON FENCES.
See our samples.

Personal attention to all matters in this line. Mail and telegraph orders promptly attended to.

Gainesville, Florida.